ARCHIVES
LD
3311
M57
B63
2010
c.2

Roll Call

10

Millsaps-Wilson Library
5 1891 00087235 8

Digitized by the Internet Archive
in 2011 with funding from
LYRASIS members and Sloan Foundation

http://www.archive.org/details/bobashela2010mill

Archives
LD
3311
M57
B63
2010
c.2

MILLSAPS-WILSON LIBRARY
Jackson, Mississippi

Bobashela 2010

Francesca Felgar

Jenny Pickren

Chelsea Rick, Illusionist performance

Millsaps College
1701 North State Street
Jackson, Mississippi 39210

(601) 974-1000

http://www.millsaps.edu

volume 102

Elizabeth Gutherz, Skit Night

student life 4

CMT ICE CREAM SOCIAL: Erin Brani, Amy Patterson, Kelly Brignac

greek 26

1C1C PICNIC: Joan Quittmeyer, Douglas Kennedy, Suzanna Keen

athletics 50

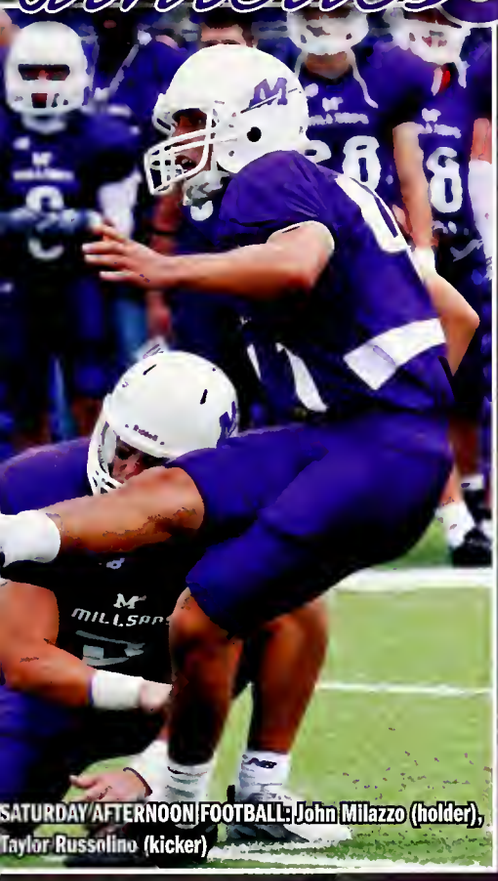

SATURDAY AFTERNOON FOOTBALL: John Milazzo (holder), Taylor Russolino (kicker)

people 74

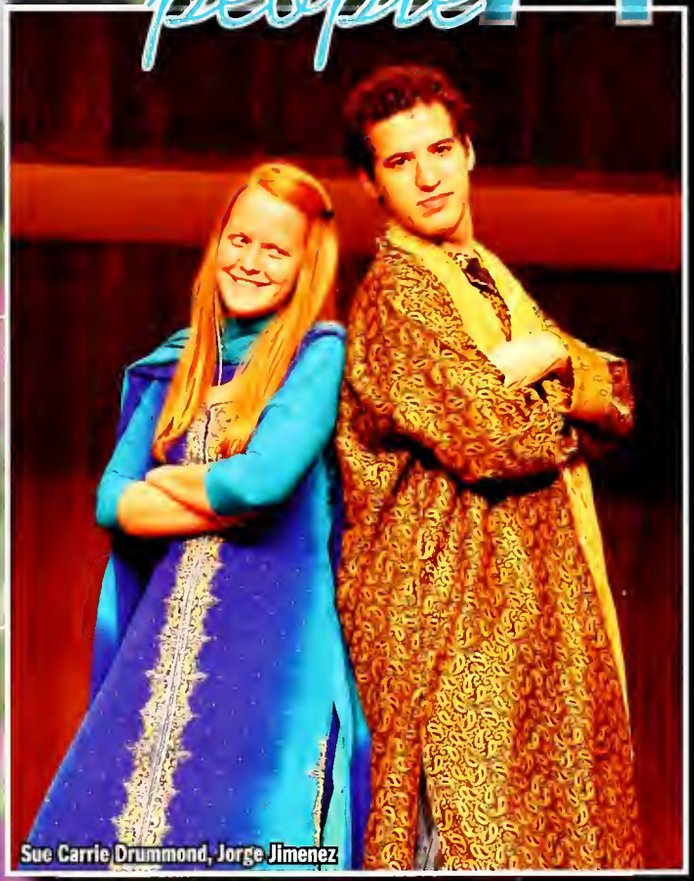

Sue Carrie Drummond, Jorge Jimenez

COMMENCEMENT: Sam Herman, Sam Hill

academics 98

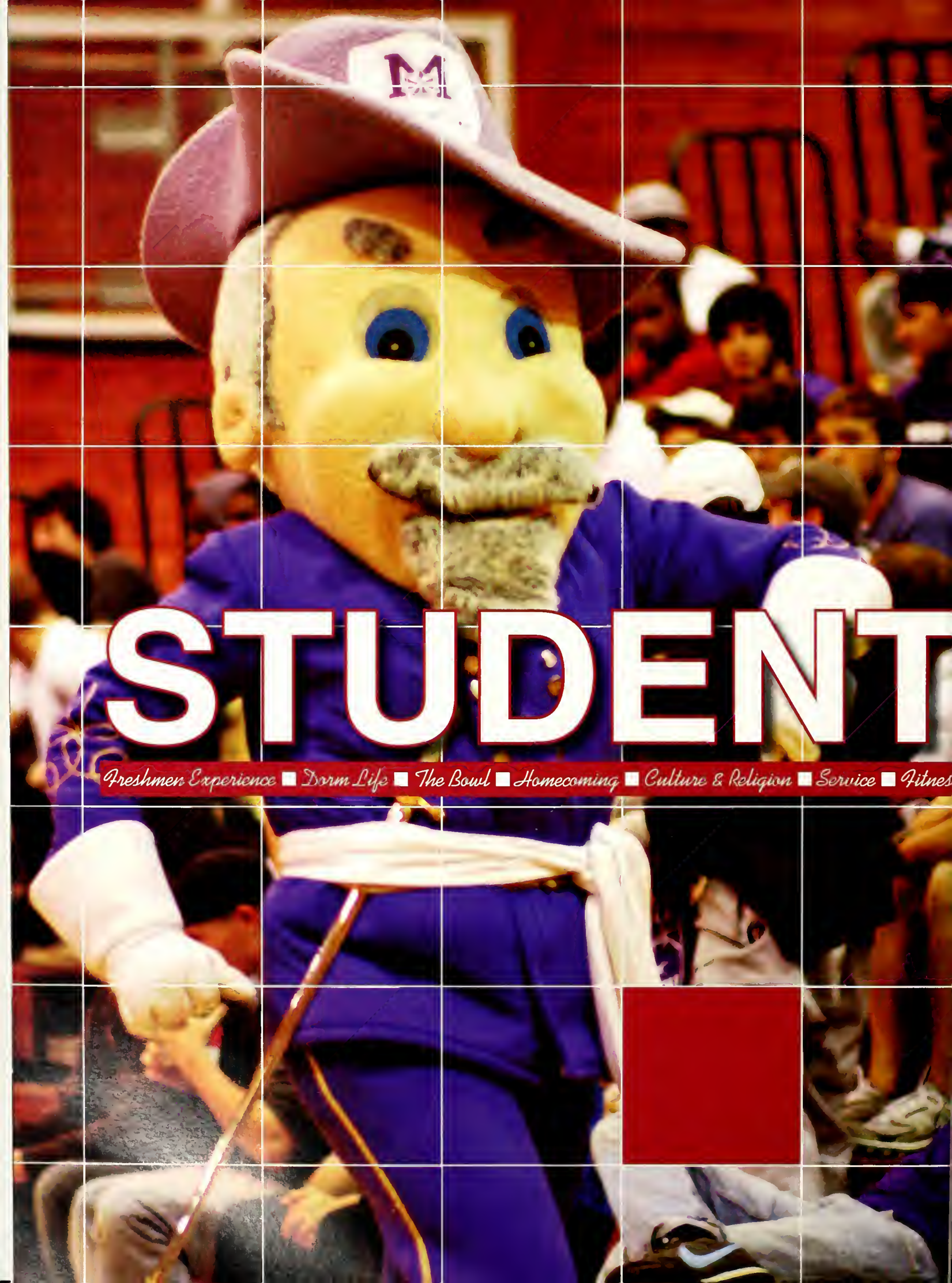
STUDENT
Freshmen Experience ■ Dorm Life ■ The Bowl ■ Homecoming ■ Culture & Religion ■ Service ■ Fitnes

WATERMELON BUST: Bonnie Tucker, Caroline Oliver

WELCOME WEEKEND COMEDIAN: Jennifer Rogers

HOMECOMING TAILGATING: Dixie Pond, Caroline Kordahl

SNOW DAY: Liz Lancaster

WALKING PAST NEW DORMS: Cheshil Dixit, Devon Morris, Kailey Rocker

LIFE

or Madness ■ Happenings ■ Groups & Awards

SKIT NIGHT: Brittani Johnson, Evan Parker

WATERMELON BUST: Alexis Guilbeau

MAJOR MADNESS CRAWFISH BOIL: Heather Keenan

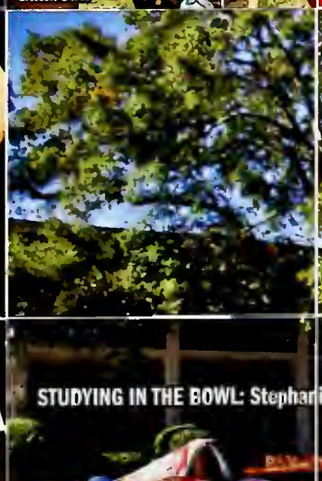

STUDYING IN THE BOWL: Stephanie Brown

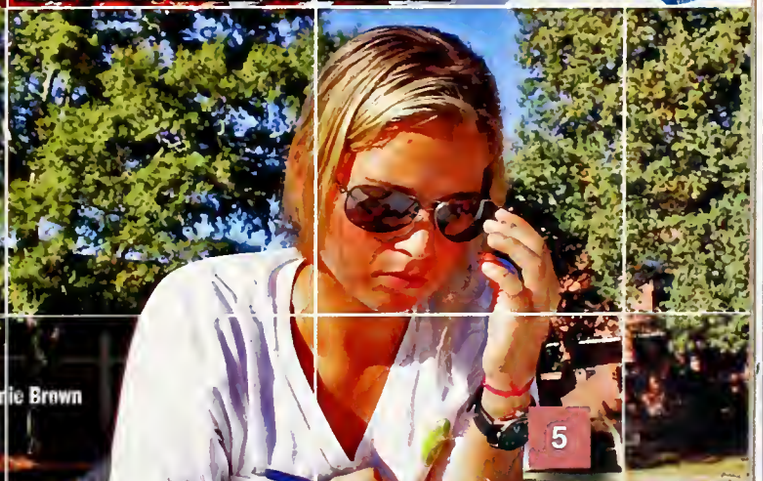

New Beginnings

MAJOR WELCOME TO THE CLASS OF 2013

"MY FAVORITE part of Welcome Weekend was the Bacot Bash because I went around and introduced myself to many people. That is when I made some of the friends that I am still closest to today."
- Meg Huntington

TIMOTHY WHITE and his little sister, Tessa White, say their last goodbyes in Galloway before the beginning of a busy semester.

"THE COMEDIAN was the best. He was hilarious."
- Justin Gudger

LAUREN WILLIAMS was a Foundations leader for freshman students. She volunteered her time to help the freshmen move in and get adjusted to college life.

"THE MOVE-IN process was the best. I got all of my things in under five minutes. Everyone was so helpful and encouraging. It made me much more calm, yet extremely excited to be a part of Millsaps."
- Treshika Melvin

David Williams and Emily Tuberville, Skit Night

Bonnie Tucker and Ben McNair, College Life Skit

Christina Brumfield, Moving students into Galloway

Stuart Rucker, Signing for room key in New South Atrium

Jack Lipman, Making his bed in Galloway

Class of 2013, Fourth Night

Bennie Jefferson, Assembling his shelf in Galloway

Joan Quittmeyer, CMT Ice Cream Social

Leah Bright

Cree Cantrell, Pep Band

Justin Gudger and Heather Campbell

Emma Sloan,
Studying in the Bowl

Erin Brani, Pep Band

Ramandeep Kaur, Kali Falnes,
Victoria Wheeler, Kristy Gourley

Mitch Singletary and Heather Arthur

Center Yourself

RELAX IN THE BOWL

"THE BOWL is a beautiful part of our community. When the weather is pretty, you can see all of the students come out and enjoy themselves and get a chance to know each other's personalities."

- Khushi Patel

KAILEY ROCKER enjoys the relaxing view of the Bowl while completing her assignments.

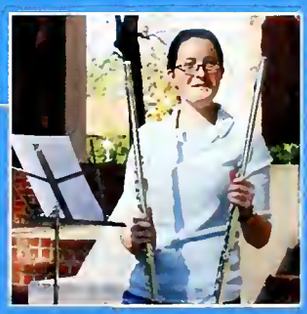

KATE SMITH played flute in the Pep Band at the Homecoming Pep Rally held in the Bowl. The Bowl's stage showcases the many talents and accomplishments of the campus.

SARAH HARTZOG socializes in the Bowl while journeying to her next destination.

JONATHAN EBELHAR takes a relaxing Bowl nap on a beautiful spring day.

Josh Tullos and Ellen Burke

Major Spirit

HOMECOMING CELEBRATION

"TAILGATING is my favorite part of Homecoming because it's fun to watch the game and spend time with your friends."
- Frances Tubb

"CHAD OCHOCINCO came to me Friday night in a dream forecasting a huge upset against Centre and that I would play a dominant role in the game."
- Tye Menist

"RUNNING OUT the tunnel and seeing our small stadium covered with friends, parents, and alumni is my favorite memory of Homecoming."
- Shane Bowser

"SEEING ALUMNI and current students gather and cheer on the Majors was my favorite part of Homecoming. It made it seem like those that had already graduated had never left, and completed the homey feel of Millsaps."
- Stevie Cantrell

LLOYD GRAY cheers from the student tailgating area. He was one of the many Majors who painted their faces for Homecoming.

Thomas Deweese and Meghan Giurintano

Kasey Thibodeaux, Homecoming Queen

Chris Bell, Philip Ewbank

Marleigh McCrimmon, Olivia Shepard

Katherine Landry

2009 Homecoming Court: (front) Amanda Andrus, Mirel Brackin, Kasey Thibodeaux, Kate Royals, (back) Jessica Eastin, Julia Jesuit, Meghan Giurintano, Andrea Williams, Natalie Boudreaux

Kyle Hughes and JT Patterson

Chelsea Rick

Shining Light
ON THE DIVERSITY OF MILLSAPS

"**DIVERSITY** sheds light on what impels us to smile regardless of where we come from. Appreciating my neighbor's background helps me enjoy in the time that I have been given!"
- Lamees El-Sadek

"**EMBRACING** cultural differences allows one to understand others as well as themselves. Having an open mind makes life easier since the U.S. is a melting pot."
-Michael Abramovich

MADDIE ORTEGA plays the washboard with the band Snazz at the MCA Diversity Festival.

JORGE JIMENEZ strikes a disco pose in the traditional Indian Kurta during the Diwali fashion show. He merged Indian and American cultures to display unity, the theme of Diwali.

TAO TANG performs a tribute to Michael Jackson during the Black History Program.

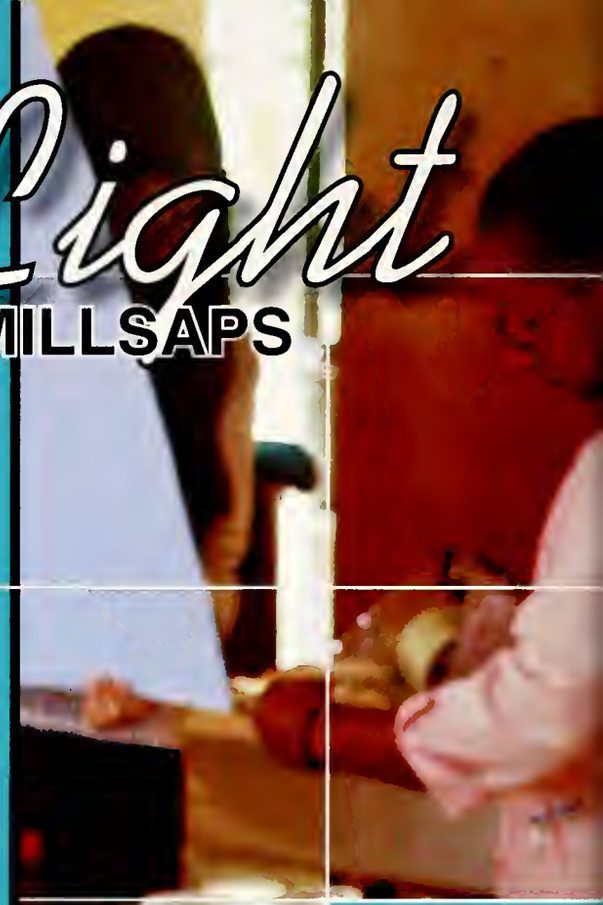

Kathryn McDonald, Serving food at the MCA Diversity Festival

Alicia Anderson, Victoria Wheeler, Diwali

Ramandeep Kaur, Diwali

Amisha Patel, Jana Mertens, MIBS Game Night

Sam Hill, Ghandi Day Ceremony

Vivienne Hu and Masaki Fang, MIBS Game Night

Derrick O'Neal, Janice Okeke, Black History Program

Tamarius Weems, Adi Sabharwal, Diwali

Reaching Out

STRIVING FOR POSITIVE CHANGE

"COMMUNITY SERVICE is a great way to see postive change first hand! Nothing beats the warm fuzzy feeling when you know you are doing something for others."
- Katie Wilson

KELSEY WORCH performs at the Operation Rehydration Benefit. The goal of this organization is to stop lethal effects of dehydration on children in developing nations.

WILL CHANDLER supports the All Greek Relay For Life team. The balloon, representing the Disney movie UP, was the team's spirit stick.

CAITIE WARBURTON encourages the runners in Chi Omega's Walk for a Wish.

BOLTON KIRCHNER volunteers at Brown Elementary with 1C1C, enthusiastically promoting the importance of reading to the students.

Lauren Gabreski, Anh Giang, Sarah Fisher, 1C1C Block Party

Mary Rebecca Martin, Grace Williams, Watermelon race at Lambda Chi Alpha's Watermelon Bust

Nate Davis, 1C1C Block Party

Austin Deskewies, Watermelon Bust

Ashley Rivera, Chi Omega Walk for a Wish

Natalie Rebentisch, Laura Sorey, Sigma Alpha Epsilon Chili Bowl

Anna Claire Gary

Kevin Slater, Pike BBQ

Jordan Hammons, CMT
Ice Cream Social

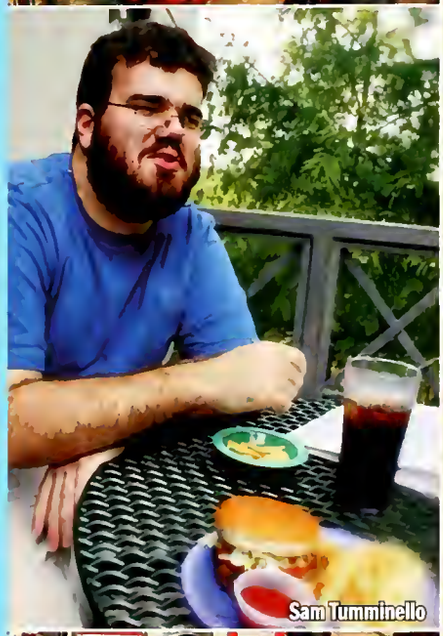
Sam Tumminello

Chelsea Rick, 1C1C Block Party

Juan Fernandez

Dylan Horne, Galloway

Christian Ruiz

Study Break

CAMPUS FUN AND RECREATION

Lauren Gabreski, Lacrosse game against Rhodes

JAMI BOLAND plays intramural basketball. Intramurals are a fun and competitive way to release school stress and anxiety.

JORDAN FLINT and Kirsten Clark at the Bacot Bash during Welcome Weekend.

JOSH TULLOS and Dakota Guillory ate the majority of their meals in the Caf'. They eagerly created new dishes instead of sticking to routine Caf' meals.

"**FITNESS** is essential for preserving not only our physique, but also for maintaining a strong and sharp mind."

-Mimi Nguyen

Lindsey Lacey, Rosalie Nolan, Will Young

STUART MARTIN AND DEVON MORRIS rock out during the Society for the Advancement of the Electronics' (SAEC) Guitar Hero Tournament.

Laura Howe

Brittany Tait and Julia Jesuit

Meg Huntington, Mikey Arceo

Alex Olinger

Kelly Hamill

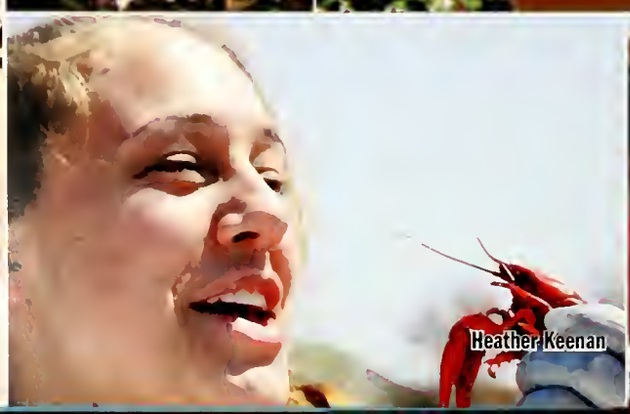
Heather Keenan

Alex Lawson and Cedric Williams

Spring Fever

MAJOR MADNESS IN THE AIR

"MAJOR MADNESS is a great way for the Millsaps community to bond with each other, enjoy some great food and entertainment"

- Summer Bailey

"**MY FAVORITE PART** was the 90's themed Step Show. It really brought back memories! Although the crawfish boil was really yummy, too."

-Devon Morris

AMANDA CAIN and Kendall Gregory, members of SAPS, work hard to quickly serve crawfish plates to a plaza full of people.

TONY ZHOU receives his arm band signifying he is a Millsaps student. This arm band allowed him to receive a crawfish plate.

"MAJOR MADNESS is a huge event which consumes the lives of the SAPS board beginning in January; it is great to see it all come together into awesomeness!"

-Jami Pittman

Brittany Ector and Andrew Burke

Rewinding Time

RECALLING EXTRAORDINARY EVENTS

"THE WATER CRISIS was [illegible] because I had the opportunity to stay in the Cabot Lodge. I met new people and most importantly, [illegible]!"

- Pandora White

LAINEY JOHNSON [illegible] the correct way to [illegible] during the Fencing Club's [illegible] the Bowl.

ANNA BALTZER [illegible] Jewish American Activist for Palestinian rights. She lectured to students and the surrounding community about the problems going on in the Palestinian community.

JOHN, SUSANNA, AND CHARLES HALLS were [illegible] for upperclass students. Residents had single suites [illegible] by a bathroom and their [illegible] equipped with a kitchen and study nooks.

CHASE MUNRO was a candidate for the Student Body Association President position, in addition to his many other accomplishments on campus [illegible] to improve the campus [illegible] students.

Chi Omega, Bid Day

Angel Butler tosses a snowball in the Bowl on the Snow Day

Laura McCann, Tie Dye in the Plaza

Sameer Goel, Caf' Holiday Lunch

Sarah James, Ice Skating in New South

Sarah Lloyd Allred and Newt Gingrich

Kate Smith, Melinda Boudreaux, Matthew Elliott, Cree Cantrell, Brynn Corbello, Saints Pep Rally

Morgan Shell, Magic Show

Foundations

FRESHMEN ORIENTATION GROUPS STORMING THE BOWL

Group One: (front) Nicholas Lynch, Daniel Bryde, Sophie DeHaan, Sarah Spann, Erin Loveland, (back) Ian McDougall, Lihuang Zhu, John McAfee, Ryan Kirkley, Aaron Caldwell, Ashton Fillingame, Aaron Law, Andrew Marion, Christian Broussard, Christian Ruiz

Group Two: (front) Ben McNair, Kaitlyn Crippin, Rosalie Nolan, Erin Sanders, Katie Wilson, Anne Waldrop (back) Zoe Morrison, Ellis Thompson, Daniel Daugherty, Dominic Giampola, Stuart Rucker

Group Three: (front) Douglas Kennedy, Kelsey Worch, Kate Kay, Tiffany Townsend, Jennifer Goebel, Bethan Pearson, Elizabeth Land (back) Roxann Jackson, Will Young, Dylan Lindsay, Jordan Hammons, Angel Butler, Miranda Tucker, Austin Deskewies, Jessica Muller, Justin Gudger, Ann Richardson, Ramandeep Kaur

Group Four: (front) Andrea Partridge, Deshaunda Price, Chris Bell, Tiara Willis, Brittani Johnson, Sha'Quita Williams (back) Blake Sutton, Stevie Cantrell, Tyler Caldwell, Kristy Gourley, Thomas Tippit, Caleb McCullough, Taylor Pounds, Jack Powers, Juan Fernandez, Jorge Jimenez, Dustin Fawcett, Roderick Crockett

Group Five: (front) Breanna David, Carra Cockrell, Katherine Landry, Megan Porter, Anna Church, Elizabeth Gutherz, Tamarius Weems (back) Hunter Creech, James Rolen, Andy Laney, Stuart Martin, Andrew Giudice

Group Six: (front) Bonnie Tucker, Courtney Scotto, Alex Fraser, Marqueze Sawyers, Kristin Salmon, Erik Stark, (back) Hunter Bondurant, Ben Rimmer, Blake Crose, Garrett Wilkerson, Dylan Horne, William Lewis, James McAuley, Taylor Perepeluk, Taylor Tidwell, Kirsten Wee

Group Seven: (front) Patrick Albert, Matt Larochelle, Lauren Vucovich, Taylor Scyster, Lauren Hoth, Audrey Sheppard, Sarah James (back) Kent Boudreaux, Carson Goldsmith, Michael Abramovich, John Newell, Jarrod Howell, Hyland Keen, Marshall Burgin, Kate Smith, Grace Williams, Tevin Goggins, Kali Falnes

Group Eight: (front) Kajia Zhou, Taylor Cook, Evan Parker, Victoria Wheeler, Frances Tubb, Gwen Agho, Nedah Nemati (back) Russell Pellichino, Erin Classen, Greg Blasiar, Weston Shepherd, Taylor Parks, Ryan Schultz, Timothy White, Garrett Salter

Group Nine: (front) Treshika Melvin, Lindsey Lacey, Morgan Bares, Margaret Eggers, Melinda Boudreaux, Kelsey Smith, (back) Konnor Joplin, Owen Phillips, Scott Crow, Jack Lipman, Alice Pieschel, Griffin Collums, Bobby Sterken, Michael Mayo, Orla Kirk

Group Ten: (front) Mikey Arceo, Susan Harmon, Katie Greer, Casey Hunt, Claire Aime, Elizabeth Sigafoose, Chelsea Wright, Sarah Laughlin (back) Flora Ziliak, Quinn Lemieux, Kevin Wall, Adam Tilly, Raven Scott, Nathan Quick, Deauntay Payne

Group Eleven: (front) Raha Amini, Dora Lambert, Chelsey Overstreet, Meg Huntington, Christie Campbell, Hanna Olivier (back) Sean Hayes, Aaron Schwartz, Nathan Barclay, Chris Derojas, Chris Countiss, Josh Hamlett, Hugo Cordova, Edgar Meyer

Group Twelve: (front) Sarah Zito, Daniel Moise, Brittany Ector, Haley Hesdorffer, Marvis Osirio (middle) Kristen Harvey, Anna Claire Gary, Jyesha Marshall, Brittany Bell, Sandra Lowe, (back) Andrew Shelton, Jason Verellen, Josh Parker, Keith Leatherwood, Jairus Browning, Michael Mann, Jonathan Ebelhar

Group Thirteen: (front) Christian Chandler, Andrea Williams, Ginny Sanborn, Jasmeet Kaur, Sarah Bolt, Maria Underwood (back) Cory Young, Dylan Watson, Parker Welch, Patrick Neely, Garrett Pinciotti, Randy Thackrey, Jackson Allen, Amanda Smithers

Group Fourteen: (front) Chelsea Rick, Courtney Ramsey, Bethany Lyons, Megan Yglesias, Josh Whitam, Allie Jordan, Jordan Ashcraft (back) Andrew Weber, Jessie Painter, Stephen Hammer, Alex Lawson, Kyle McDonald, Jake Warren, Victor Leuck

Group Fifteen: (front) Lauren Williams, Emma Wann, Jennifer Rogers, Alex Toth, Emily Tuberville (middle) Dean Davis, Josh Smith, Gini Carter, Ben Cremeans, Adam Bice (back) Matt Conn, Cody Warford, Eric Bennett, Jake Sherrington, Blake Boleware, Adam Bice, Jermaine Henry, Evans Henderson

Group Sixteen: (front) Jonathan Walther, Tim Gillis, Meghan Giurintano, Mary Elizabeth O'Leary, Ethan Westbrook (back) Kenny Artigues, Adam Shepherd, Shane Anderson, Vivek Gullapali, Kevin Templeton, Stephen Otey, Brandon Center

Group Seventeen: (front) Kathryn Wise, Kiara Upshaw, Leann Williams, Nicholas Betts, Stephen Gates, Kristen Lucas, Rafael Arceo, Margaret Thomas, David Williams, Elizabeth McDonald (back) Suzanne Glemot, Brelynn David, Marleigh McCrimmon, Ganesh Swamy, Matthew Elliott, Derrick O'Neal, Alex Lawhon, Bruce Pears, Florence Williams

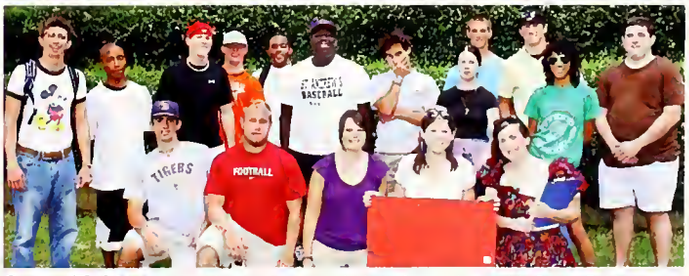

Group Eighteen: (front) John Bourgue, Wade Speeg, Laura McCann, Caitlyn Dougherty, Allison Purves (back) Tim Frye, Ryan Clark, Taylor Meades, Wes Perkins, Matthew Betts, Bennie Jefferson, Joel Mabry, Caroline Kordahl, Anthony Veneklase, Austin Demsky, Carlie Thompson, Kendall Gregory

STUDENT LIFE GROUPS

Canterbuy Club: (front) Laura Sorey, Grace Williams, President Emily Brandon, Orla Kirk (back) Ginsie Simmons, Maggie Floyd, Madeleine Porter, Rev. Dr. Minka Sprague

Major Melodies: (front) Douglas Kennedy, Jennifer Goebel, Joan Quittmeyer, Hannah Enloe, Elizabeth Land, (back) Sarah Bolt, Kate Kay, Susan Harmon, Heather Keenan, Kelsey Worch, Emily Mote

Quiz Bowl Team: (front) Kailey Rocker, Devon Morris, Ramandeep Kaur (back) Matthew Elliott, Cheshil Dixit, Robert Jaggers, Alex Lawson, Will Everett, Garrett Wilkerson

Muslim Students Association & IRE: (front) Amanda Hoak, Lamees El-Sadek (back) Dylan Watson, Laura Cost, Katie Tebo, Dr. Lola Williamson, Sabira Ebaady, Nick Cortese

Millsaps International Buddy System: (front) Brittany Aucoin, Summer Bailey, Mrs. Sherryl Wilburn, Denaé Hebert (back) Mallory Satcher, James Wilson, Aubin St. Clair, Khushi Patel, Nile Patterson

Independent Theatre Group: (front) Janet Wyeth, Anne-Marie Mueschke, Lindsay Webre, Maddie Menefee (back) Ellen Burke, Jordan Hammons, Richmond Culp, David Guyott, Julia Trudel

Society for the Advancement of the Electronic Culture: (front) Kailey Rocker, Jyesha Marshall, Cheshil Dixit, Stuart Martin (back) Michael Abramovich, Ben Cremeans, Joel Mabry, Matthew Elliott, Robert Jaggers

Catholic Student Association: (front) Orla Kirk, Claire Stamm, Lauren Gabreski, Audrey Plaisance, Mary Kate Rees (middle) Ellen Burke, Gabrielle Richardson, Meghan Giurintano, Victoria Gorham, Will Gorham, Natalie Boudreaux, Nick Cortese (back) Julia Jesuit, Nick Dubuisson

Campus Ministry Team: (front) Olivia Shepard, Marleigh McCrimmon, Marlaina Berch, Stephanie Moses, Nicholas Lynch, Jonathan Ebelhar, Aaron Law, Taylor Tidwell, Juan Solano (second) Meg Huntington, Kristen Lucas, Lamees El-Sadek, Mou Biswas, Emily Tuberville, Jesse Crow, Melinda Beaudreaux, Erin Classen, Kelsey Smith (third) Chelsey Overstreet, Kristin Foss, Ginsie Simmons, Mary Kate Rees, Mikey Arceo, Allison Purves, Anna Church, Erin Sanders (back) Megan Porter, Claire Crawford, Samantha Greenleaf, Laura Cost, Lizzie Cossé, Mary Paige Francis Taylor Parks, Chris Eden, Parker Welch, Bolton Kirchner, Brittany Tait

Resident Assistants: (front) Steve Eastlack, Alex Shows, Tony Bellan, Chase Munro, Amy Patterson, Lamees El-Sadek, Alex Wills, Liz Lancaster, Lizzie Cossé, Caroline Stroud, Brittani Johnson, Advisor Patrick Cooper, Matt Binion (middle) Cori Tucker, Brittany Tourelle, Brandon Mong, Hailey Miranda, Natalie Rebentisch, Kate Garand, Brittany Tait, Wrijoya Roy, Lisa Papale, Megan Redhead, Sam Hill(back) Hunter Berch, Dean Katz, Ben Cooper, Dwight Johnson, Oliver Galicki, Johnathan Ebelhar, Stephen Passman, Dylan Lindsay, Sam Herman, Kari Buckner, Mark Herndon

Awards

SBA Awards:
SBA Leader of the Year: Cree Cantrell
Outstanding Senator Award: Liz Lancaster
Outstanding Senate Committee: Student Services
Outstanding Non-Senate Committee Member: Brynn Corbello

Residence Life Awards:
Outstanding Resident Assistants of the Year: Liz Lancaster and Stephen Passman

Foundations Awards:
Foundations Director of the Year: Daniel Honeycutt
Foundations Team of the Year: Dylan Lindsay and Roxann Jackson

Admissions Award:
Senior Presidental Ambassador Awards: Will Gorham, Allen Lyle, Cree Cantrell, Amanda Cain, Hanna Olivier, Brandon Mong, Catherine Smith
Outstanding Presidential Ambassadors: Kate Garand, Casey Holloway

Service Awards:
Mississippi Center for Justice Certificate of Appreciation: Ronda Webb
Outstanding Participation in Emerging Leaders: Chris Bell, Nicholas Betts, Sarah Bolt, Hunter Bondurant, Sophie DeHaan, Matthew Elliott, Suzanne Glemot, Lindsey Lacey, Alex Lawson, Kristen Lucas, Zoe Morrison, Courtney Ramsey, Courtney Scotto, Parker Welch, Kelsey Worch, Dylan Horne

Circle K Award:
Circle of Service Award: Dean Brit Katz

Multicultural Affairs & International Student Programs:
MIBS Leadership Award: Brittany Aucoin, Summer Bailey, Denaé Hebert, Stephen Passman, Khushi Patel, Nile Patterson, Mallory Satcher, Aubin St. Clair, James Wilson
The International Student Award: Jana Mertens

Student Employment Award:
Student Employee of the Year: Denaé Hebert

Athletic Awards:
Spirit Award: Drew Respess

Publications Awards:
Bobashela Newcomer of the Year: Tiara Willis
Bobashela Excellence in Photojournalism: Kailey Rocker
Bobashela Outstanding Editorial Leadership: Margie Woodall
Bobashela Editor Emeritus Award: Amanda Smithers
Most Dedicated to the Purple & White: Alex Pieschel and Kate Royals
Purple & White Editor of the Year: Annelise Moore
Purple & White Writer of the Year: James Hill
Purple & White Service Award: Frank Ezelle

Greek Life Awards:
Panhellenic Scholarship: Lamees El-Sadek
Greek Week Winners: "The Monstars" - Chi Omega, Alpha Phi Apha, and Sigma Alpha Epsilon
Excellence in Risk Management: Pi Kappa Alpha
Public Relations: Kappa Delta
Greek Spirit Award: Delta Delta Delta
Best Philanthropy Event: Kappa Delta Shamrock
Most Community Service Hours: Lambda Chi Alpha and Chi Omega
Highest Chapter New Member Class GPA: Kappa Delta
Highest Overall Chapter GPA: Chi Omega
Most Improved Chapter GPA: Sigma Alpha Epsilon
Recognition of Chapters Above All Women's and All Men's Average: Lambda Chi Alpha, Kappa Alpha, Delta Delta Delta, Kappa Delta, Chi Omega
Sorority/Fraternity Model Initiate: Kelsey Worch - Delta Delta Delta Delta, Kendall Gregory - Sigma Alpha Epsilon
Unsung Greek Leader: Josh Whitam - Lambda Chi Alpha, Samantha Greenleaf - Delta Delta Delta
Outstanding Chapter Advisor: Rogen Chhabra - Sigma Alpha Epsilon
Outstanding Chapter President: Kari Buckner - Delta Delta Delta
Chapter of Excellence: Kappa Delta
Dean's Citation for Alcohol/Drug Education Programming: Kappa Delta, Panhellenic, Psi Chi, Psychology Club (Chair Lauren Vucovich)

Love / Ed King Award: Lamees El-Sadek

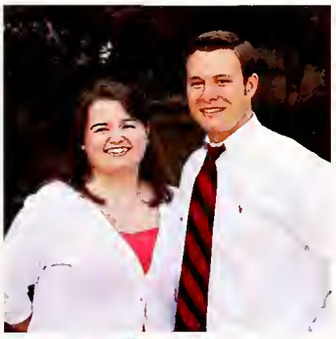
Greek Man & Woman: Hanna Olivier & Daniel Honeycutt

Souls Afire: Edgar Meyer

Souls Afire: Ashley Martin

Souls Afire: Zach Davis

Souls Afire: Maria Underwood

GREEK L

AKA ■ Chi Omega ■ Delta Delta Delta ■ Kappa Delta ■ Phi Mu ■ KA ■ Lambda Chi Alp

WATERMELON BUST: Mary Paige Francis, Meredith Harris, Bonnie Tucker

CHILI BOWL: Dylan Watson, Jared Monarch, Taylor Tidwell

DON FORTENBERRY BBQ BENEFIT: Keith Parsons, Sameer Goel, Nick Handelman, James Wilson

CHILI BOWL: Tamarius Weems

WATERMELON BUST: Brittany Kinman, Paz Naccari, Alex Toth

HOMECOMING TAILGATING: Alex Szabo, Jessie Painter, Victor Leuck, Will Elmore, John Robertson, Brandon Center, Josh Conlee, Aaron Caldwell, Kevin Wall, Phil Guillot, Quinn Lemieux, Matt Mozingo, Bennie Jefferson, Andre Aubert, Dylan Horne

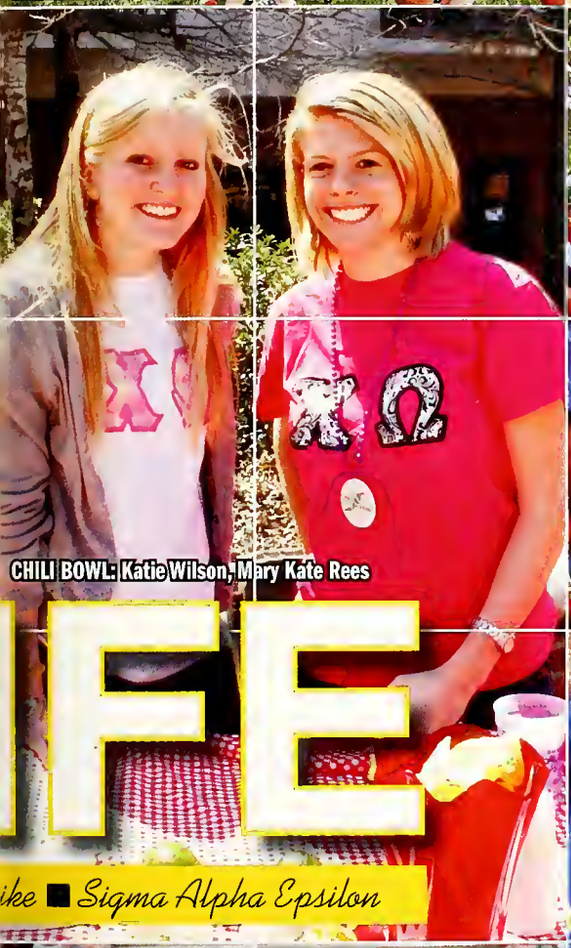

CHILI BOWL: Katie Wilson, Mary Kate Rees

FE

ike ■ *Sigma Alpha Epsilon*

DELTA SIGMA THETA: Brittani Johnson, Ophelia Thomas

BID DAY: (front) Brooke Lassiter, Jessica Eastin, Mimi Nguyen, Lamees El-Sadek, Hannah Chappelle, Molly Lehmuller, (back) Mou Biswas, Emily Tuberville, Kate Garand, Lizzie Cossé, Samantha Greenleaf, Jaclyn Bethany, Elizabeth Gutherz, Laura Cost

BID DAY: Phi Mu and Kappa Delta

Brittany Veal, Nita Finley (with certificate), Erin Beasley (far right)

Brittany Veal

Erin Beasley

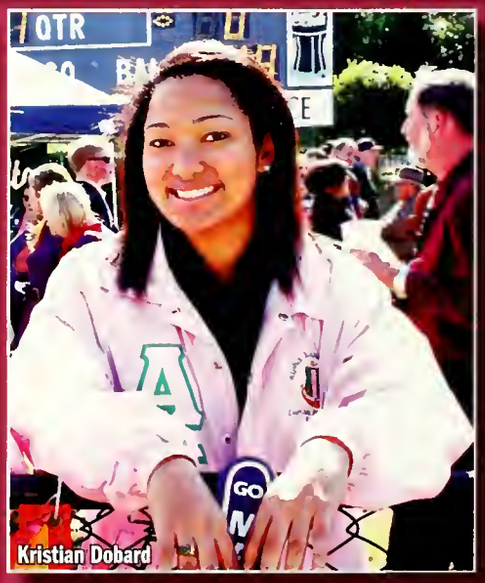

Kristian Dobard

Catherine Patton

AKA

ALPHA KAPPA ALPHA

Fun Facts:
Alpha Kappa Alpha Sorority, Incorporated, the oldest Greek-letter organization in America by Black college women, was founded on January 15, 1908 at Howard University • The twenty founders are known as the "twenty pearls." • First Lady Michelle Obama is a member of Alpha Kappa Alpha

Philanthropy:
Walk a Mile in Her Shoes • Bingo with At-Risk Teenage Girls at Treasure House • One Campus One Community with Brown Elementary • Adopted Smith Robinson Senior Citizen Center

Catherine Patton, Erin Beasley, Brittany Veal

composite

SARAH LLOYD ALLRED
MIREL BRACKIN
MARY CASKEY
LYDIA GIKAS
TARYN GREEN
LAURA GRAYSON HOWE
NELL KNOX
BRITTNEY McALLISTER
BLAKE ELIZABETH MEANS
KATHERINE NICHOLAS
MADELEINE PORTER
ELIZABETH MEYER
KRISTIN FOSS
ASHLEY MILLER
VICTORIA GORHAM
MEGHAN GIURINTANO
AMY PATTERSON
ALEX TOTH
Chi Omega
Chi Delta
2009
2010
Millsaps College
AUDREY PLAISANCE
AMANDA SMITH
BRITTANY TAIT
DANIELLE BROWN
LINDSEY CLAIRE BROWN
CHRISTINA BRUMFIELD
VICTORIA ROMANO
VIRGINIA SCHREIBER
GINSIE SIMMONS
WHITNEY GILCHRIST
LAUREN WILLIAMS
MARY KATE REES
MAGGIE FLOYD
LAURA SOREY
CAITIE WARBURTON
MARY MITCHELL WILLIAMS
EMILY BRANDON
ALLI BUTLER
KATE HALL
ELIZABETH LANCASTER
KATIE SOREY
CLAIRE STAMM
MARIA UNDERWOOD
ELIZABETH ANDRESS
AVERILL BREWER
CAITLYN PAGE
NATALIE REBENTISCH
CHELSEA RICK
ASHLEY RIVERA
AMY SHOWS
MARY LINDSEY SIMPKINS
MANDI STRICKLAND
MAGGIE TUMMINELLO
MORGAN BARES
CLAIRE CRAWFORD
ANNA CLAIRE GARY
MEG HUNTINGTON
LINDSEY LACEY
KRISTEN LUCAS
ZOE MORRISON
ROSALIE NOLAN
ANDIE PARTRIDGE
EMMA WANN
ANDREA WILLIAMS
KATIE WILSON
SHARON YOO
FLORA ZILIAK

CHI OMEGA

Fun Facts:
Highest Greek GPA • Raised over $26,000 for the Make-a-Wish Foundation • Currently the largest Greek women's fraternity • One in every four sorority women is a Chi Omega

Philanthropy:
The Make-A-Wish Foundation

Events:
Last Professor Standing (with Delta Delta Delta) • Stop Hunger Now (with Panhellenic community) • Operation Cinderella Story (with Panhellenic community) • Walk-for-a-Wish • Chi Omega Drawdown

OFFICERS. (front) Kristin Foss, Vice-President; Amy Patterson, Panhellenic Delegate; Madeleine Porter, Personnel Chair; Elizabeth Meyer, Treasurer; (back) Ashley Miller, President; Katherine Nicholas, Recruitment Chair; Meghan Giurintano, New Member Educator; Victoria Gorham, Secretary

chapter members

composite

Delta Delta Delta

Gamma Zeta Chapter

2009 2010

Millsaps College

DELTA DELTA DELTA

Fun Facts:
One Intramural Championship • 14 new initiates • 66 active members • 15 bands performed in 2009 Delta Underground • 16 members visited St. Jude's • 1400 desserts sold at Delta Desserts • Wrote over 1200 Sincerely Yours letters • Raised over $9,700 for St. Jude at Delta Underground

Philanthropy:
St. Jude Children's Research Hospital

Major Events:
Stars and Crescent Formal • DHOP • Delta Underground

OFFICERS. (front) Lindsay Webre, Hannah Chappelle, Marlaina Berch, Emily Tuberville, Jessica Eastin, Elizabeth Gutherz, Samantha Greenleaf (back) Erin Loveland, Allison Purves, Katie Dennis, Wrijoya Roy, Morgan Vorder-Bruegge, Lauren Gabreski, Jesse Crow, Susan Doussan, Holly Irwin, Kate Garand, Lizzie Cossé, Genevieve Navin

chapter members

MILLSAPS-WILSON LIBRARY
Jackson, Mississippi

DELTA DELTA DELTA

Jade Hewitt and Erin Loveland

Lauren Gabreski, Mou Biswas, Mimi Nguyen, Katie Dennis

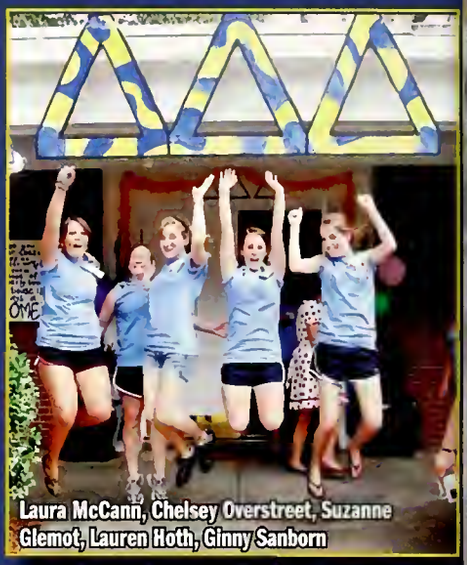
Laura McCann, Chelsey Overstreet, Suzanne Glemot, Lauren Hoth, Ginny Sanborn

Mary Elizabeth O'Leary, Erin Loveland, Ginny Sanborn, Emily Mote, Sue Carrie Drummond, Watermelon Bust

Lindsay Webre, Marlaina Berch, Tiffany Langlinais, Susan Doussan, Amanda Berry, Jade Hewitt

Sue Carrie Drummond, Mary Elizabeth O'Leary, Wrijoya Roy, Erin Loveland, Marlaina Berch

Wrijoya Roy, Lam

Jessica Eastin, Pat Naccari, Kaitlin Short

Francesca Felgar, Morgan Vorder-Bruegge

Genevieve Nauin, Lizzie Cosse

dit-dots

What'd you do this weekend? ... Slow Loris LOVES getting tickled ... SAB ... Freeze ps taste great in the shower ... Where's Horton? ... It's twins! ... Year of the nuptials ... No pants Fran ... Let my toilet brush go! ... You better

CRESCENT BALL. (front) Molly Lehmuller, Mou Biswas, Susan Doussan, Laura Cost, Brooke Lassiter, Lizzie Cossé, Samantha Greenleaf, (back) Grace Williams, Alex Pieschel, Ginny Sanborn, Sue Carrie Drummond, Erin Loveland, Kelsey Worch, Kate Lawrence, Paz Naccari

speed up if you wanna run that red light ... Stop yelling! It's too loud! ... TRI DELTA be quiet ... GOOD TIMES! ... Oh, is that what you had said? ... Who is you? ...

Mimi Nguyen, Susan Doussan

Lizzie Cossé, Kari Buckner

Erin Loveland, Sophie Dehaan

Susan Doussan, Amanda Berry

composite

Kappa Delta

MU CHAPTER

MILLSAPS COLLEGE

2009 2010

ORLA KIRK — TREASURER
LINDSEY TASSIN — VP COMMUNITY SERVICE
LAUREN VUCOVICH — VP STANDARDS
JESSICA GRUBER — VP OPERATIONS
KATHRYN GUNDERSON — VP MEMBERSHIP EDUCATION
BONNIE TUCKER — PRESIDENT
CASSIE KAPLE — VP MEMBERSHIP
ANNA CROUSILLAC — VP PUBLIC RELATIONS
LAUREN GUILLORY — SECRETARY
LAURA JACKSON — PANHELLENIC REPRESENTATIVE
AMANDA ANDRUS
MEGAN BAUERLE
NATALIE BOUDREAUX
ELLEN DAVIES
ELIZABETH DONOVAN
KELLY HAMILL
MEREDITH HARRIS
LAUREN JENKINS
JULIA JESUIT
MARY LATADY
KATHLEEN MORRISON
MARY CLARK RARDIN
KATE ROYALS
SITAL SANJANWALA
MARIANNE SMITH
ANASTASIA ALLMON
ABIGAIL CAPPS
SARAH FISHER
MARY PAIGE FRANCIS
JESSICA JOHNSON
KATIE MACMILLAN
SARAH NELIN
CAROLINE OLIVER
VICTORIA PURVIS
RUBINA SETHI
CLARA VANHORN
ALICIA ANDERSON
OLIVIA COATS
LAURA DOMINGUE
SUZANNA KEEN
LAUREN KESSLER
BRITTANY KINMAN
MARY REBECCA MARTIN
SARA MILLINGTON
ANNELISE MOORE
COURTNEY SYKES
BRITTANY TOURELLE
ANNE WALDROP
JORDAN ASHCRAFT
STEPHANIE BROWN
ANGEL BUTLER
STEVIE CANTRELL
MARGARET EGGERS
JORDAN FLINT
ALLIE JORDAN
KATHERINE LANDRY
JOAN QUITTMEYER
MORGAN SHELL
AUDREY SHEPPARD
LAUREN TITONE
BRIELLE TONEY

KΔ KAPPA DELTA

Fun Facts:
Kappa Delta Sorority is committed to providing opportunities and experiences that inspire women to greatness • Has more than 200,000 members throughout the world and 137 active collegiate chapters

Philanthropy:
Prevent Child Abuse America

Activities:
National Women's Friendship Month • Badminton Tournament • National Go Red Day • KD Kisses • Badminton Tournament • Girl Scouts of America • Girl Scout Parties • Professor of the Month • Children's Hospital, Richmond, Virginia • Orthopedic Research Awards

OFFICERS. (front) Jessica Greber, VP Operations; Bonnie Tucker, President; Kathryn Gunderson, VP Membership Education; Orla Kirk, Treasurer (back) Lindsey Tassin, VP Community Service; Laura Jackson, Panhellienic Representative; Cassie Kaple, VP Membership; Lauren Vucovich, VP Standards; Anna Crousillac, VP Public Relations; Lauren Guillory, Secretary

chapter members

composite

Phi Mu
Epsilon

2009 2010

Millsaps College

NOT PICTURED: CAROLINE FORSHAW

ΦM PHI MU

OFFICERS: (front) Jenny Pickren, Sisterhood Chair; Jennifer Serwan, Panhellenic Representative; Mignon Sicard, President; Ellen Dixon, Vice President; Elise Fontenot, Treasurer; Courtney Dugas, Panhellenic Delegate (back) Elizabeth Smith, Phi Director; Leia Golden, Academic Excellence Chair; Margaret Thomas, Philanthropy Chair; Bethany Lyons, Social Chair

Fun Facts:
Phi Mu is the second oldest fraternal organization in the United States • Julia Roberts is an honorary Phi Mu because of the role she played in Steel Magnolias • Robert E. Lee and Stonewall Jackson are also honorary Phi Mu members

Philanthropy:
Children's Miracle Network

Events:
Fall Party • Grab-a-Date parties • Enchantress Spring Formal • Sent care packages to the troops in Afghanistan • Visited children at Blair E. Batson Children's Hospital and the Bethlehem Center • Annual Casino Night with Kappa Alpha raised over $6000 for Children's Miracle Network

chapter members

PHI MU

Elizabeth Smith, Jenny Pickren, Sisterhood Bowling

Bethany Lyons, Elise Fontenot, Lion Pal Revelation

Jenny Pickren, Dixie Pond, Snow Day

Gabby Sicard, Amanda Cloyd, Mignon Sicard

Susan Harmon, Molly Beth Jourdan, Hannah Hinson

Hannah Enloe, Amanda Hudson

Ksenuya Savelyeva, Caroline Kordahl, Bid Day

Heather Keenan, Kasey Laird, Big Sis Revelation

Ashley Prince, Jordan Hammons

Alexis Guilbeau, Sarah Maher, Enchantress

dit-dots ΦM

Cute and Funny ... Zing! ... Legit ... Lock it up ... Really? Really? ... Classy ... It's like sunshine! ... Smile! ... Awesome ... Wait, what? ... Cut the comedy! ... And those who mind don't matter, and those who mind don't matter ...

(front) Kirsten Clark, Gini Carter, Olivia Shepard, Hannah Enloe, (back) Amelia Brahan, Marleigh McCrimmon, Courtney Scotto, Bethany Lyons, Amanda Hudson, Jennifer Goebel, Caroline Kordahl, Taylor Cook, Margaret Thomas, Megan Porter

High five! ... cool deal ... Risk! ... Seniors, we know better ... Let's take pictures with the bear ...

nda Smithers, Phoebe Fraser, Enchantress

Susan Harmon, Hannah Hinson, Fall Party

Alexis Guilbeau, Morgan Cahn, Toga Party

Jennifer Goebel, Ellen Dixon, Big Sis Revelation

composite

Kappa Alpha Order

ALPHA MU CHAPTER

2009 2010

Millsaps College

ADAM HAYWOOD VIII · STEVEN HYLAND VI · ANDREW HATTEN IV · JOSHUA CONLEE II · DANIEL HONEYCUTT I · MILES SAGER III · MADISON FIELD V · ANDREW LANGSTON VII · ANDRES COLOCHO IX

ERIK STARK · AARON HYATT · JUSTIN BURNS · TYE MENIST

COLBY LANGSTON · ALEXANDER KERR · TIMOTHY C. CANNON · BOOMER HUDSON

DANIEL TACKETT · ANDREW PEARCE · JOHN McRAE · BRYCE HADDAD

JAMES HILL · PHILLIP GUILLOT · JERRY JOHNSTON · PETER RAFFERTY

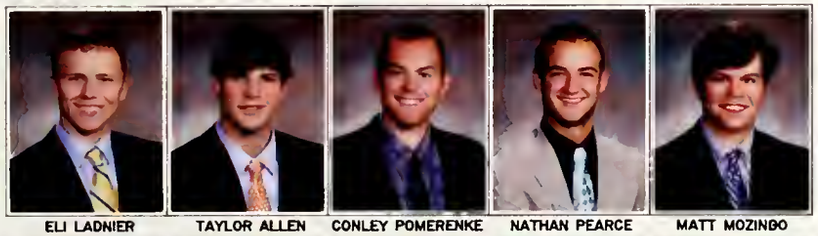

ELI LADNIER · TAYLOR ALLEN · CONLEY POMERENKE · NATHAN PEARCE · MATT MOZINGO

AMANDA ANDRUS ROSE

MATTEW DYESS · THOMAS WIGGINS · McCALL WALKER · DREW MOROUX · HUDSON FULLER

BENNIE JEFFERSON · KEVIN WALL · JOHN ROBERTSON · MILES HESTERLY · TRAVIS BANTA · ANDRE AUBERT · GABRIEL AGUILAR · DYLAN BROUSSARD · GARRETT BIZZELL · ALEX SZABO · FRAZER ROLEN · JESSIE PAINTER

DANIEL MOISE · MATT LaROCHELLE · DYLAN HORNE · AUSTIN DEMSKY · AARON CALDWELL · JAMES McAULEY · VICTOR LEUCK · BRANDON GUICHARD · WILL ELMORE · BRANDON CENTER · STEPHEN ANDREIU

KA
KAPPA ALPHA

Fun Facts:
One of the oldest Kappa Alpha Order chapters in the country • The most Ammon (top three chapters in the country) awards out of any chapter in the country • Robert E. Lee was the spiritual founder

Philanthropy:
Muscular Dystrophy Association

Events:
Old South • Luau • Gift Blood Drive • Casino Night • Alcohol and Drug Education • BMW Test Drive

OFFICERS. (front) Andrew Hatten, President; Adam Haywood, Vice-President; Andrew Roach, Parliamentarian; Dylan Broussard, Corresponding Secretary (back) Garrett Bizzell, VI; Andre Aubert, VIII; Phil Guillot, III; McCall Walker, IX

chapter members

KA

composite

Lambda Chi Alpha

THETA ETA ZETA

2009 2010

Millsaps College

EVAN PARKER
RECRUITMENT CHAIRMAN

CHRIS EDEN
RISK MANAGER

WILL EVERETT
SECRETARY

ALEX PIESCHEL
VICE PRESIDENT-INTERNAL

MICHAEL MOHR
PRESIDENT

JOSH WHITAM
VICE PRESIDENT-EXTERNAL

AUSTIN MUSICE
TREASURER

EDGAR MEYER
FRATERNITY EDUCATOR

BEN McNAIR
RITUALIST

DAVID SANDLIN

TAMARIUS WEEMS
ALUMNI SECRETARY

ALEX OLINGER
EDUCATIONAL CHAIRMAN

PHILIP EWBANK
SOCIAL CHAIRMAN

JORGE JIMÉNEZ
HOUSE MANAGER

DAKOTA GUILLORY

DAVID WILLIAMS

WILL SMYSER

ADAM GOLSBY

STEVE EASTLACK

DAVID JOHNSON

ADI SABHARWAL

JACKSON ALLEN

LEE WINK

JUSTIN TATUM

JOSH COSME

DANIEL BRYDE

MATTHEW ELLIOTT

ALEX FRASER

CHRIS BELL

DOUGLAS KENNEDY

AARON LAW

MARSH NIPPES
ALUMNI ADVISOR

SILAS OWINGS

ADAM SHEPHERD

ADAM TILLY

GARRETT WILKERSON

ΛΧΑ

LAMBDA CHI ALPHA

Fun Facts:
Used 1,100 feet of Visqueen for parties • Mascot is Mr. Bear • Have a disco ball named Mr. Big • North American Food Drive brought in 700,000 lbs. of food

Philanthropy:
North American Food Drive • Quiz Bowl • PUSH • Habitat for Humanity • Stewpot Community Services • Adopted class at Brown Elementary

Events:
Watermelon Bust • Foam Party • Bubble Party • Heaven and Hell • Crescent Ball

OFFICERS. (front) Josh Whitam, Recruitment Chairman; Tamarius Weems, Fraternity Educator; Andrew Marion, Secretary; Philip Ewbank, Internal Vice President; T.J. Tippit, Alumni Correspondent; (middle) Chris Eden, Risk Manager; Steve Eastlack, External Vice President; Will Everett, Ritualist; Garrett Wilkerson, Scholarship Chairman (back) Jorge Jimenez, House Manager; Evan Parker, President; Austin Musice, Treasurer

Chapter Members

ΛΧΑ

composite

Pi Kappa Alpha

ALPHA IOTA

2009 2010

Millsaps College

EVAN BAUER

HUNTER BERCH

TIMOTHY SCHWARZAUER

J. BROOKE FURRH IV

ANDREW FREDERICKS

KEITH PARSONS

GRANT LOVELESS

GRIFFIN COLLUMS

STEPHEN BOWER

DILLARD BUTLER

ALEXANDER NESSEL

WILLIAM CHANDLER III

ALEXANDER COCKE

CHRISTOPHER COUSIN

NICK MANDELMAN

STEPHEN PASSMAN

GRANT THOMAS

JAMES TRYFOROS

CASEY BEHAN

TONY BELLAN

SAMEER GOEL

GEORGE HOLMES

BRENT JERRELL

PATRICK COOPER
FACULTY ADVISOR

ELIZABETH LANCASTER
DREAM GIRL

SHAKA MOODY

SPENCER NESSEL

JAMES WILSON

MICHAEL ABRAMOVICH

KENT BOUDREAUX

CHRISTIAN CHANDLER

BEN COOPER

CHRIS COUNTISS

CHRIS DeROJAS

AUSTIN DESKEWES

JUAN FERNANDEZ

JORDAN HAMMONS

ANDY LANEY

ALEX LAWSON

NICHOLAS LYNCH

OWEN PHILLIPS

JACK POWERS

BLAKE SUTTON

RANDY THACKERY

JAKE WARREN

PARKER WELCH

ETHAN WESTBROOK

ΠΚΑ

PI KAPPA ALPHA

Fun Facts:
Alpha Iota Chapter was chartered in 1905 • The chartering club for the chapter was the Sphinx Club • Graham Hall is named after Samford M Graham, Alpha Iota's first SMC

Philanthropy:
Animal Rescue Fund

Events:
Dan Fortenberry BBQ • Rent-a-Pike • Pikes Peak (Spring Party) • Bootlegger's Ball (Fall Formal) • Cotton Ball (Spring Formal) • Madden Tournament • Brotherhood Retreat • Inititation Retreat

OFFICERS. (front) Will Chandler, Internal Vice-President; Hunter Berch, President; Evan Bauer, Sergeant at Arms; Chris Cousin, Treasurer; (back) Sameer Goel, Secretary; Griffin Collums, External VP; Shaka Moody, Recruitment Chair; George Holmes, Member at Large

chapter members

ΠΚΑ

Sigma Alpha Epsilon

MISSISSIPPI DELTA

2009 2010

Millsaps College

WILL GORHAM
PLEDGE EDUCATOR

MIKEY ARCEO
EMINENT RECORDER

TAYLOR HOLOP
EMINENT TREASURER

ALEX CUMMINGS
EMINENT ARCHON

DREW RESPESS
EMINENT DEPUTY ARCHON

JOHN PEMBERTON
RUSH CHAIRMAN

DAVID BASTIAN
RISK MANAGER

COLIN THOMPSON

DREW DEWS

CARY SPELL

BRANDON MONG

STEPHEN BUTLER

CHAUVIN KEAN

ABBOTT WOOTTEN

JONATHAN GAMBLE

TIM SHOPTAUGH

ALLEN LYLE

PHILLIP BOYETT

RUSSELL ANDERSON

CHASE MUNRO

CAMPBELL HUGHES

BOLTON KIRCHNER

CHRIS DAVIS

JARED MONARCH

ZACH DAVIS

JEFF BROWN

LEE MORRISON

BARRETT BUTCHER

COLLINS SWORDS

MARTIN HAAGA

MITCH SINGLETARY

ALEX RICHARD

WILL WEBB

BAIRD ALLEN

HOLDEN MARTIN

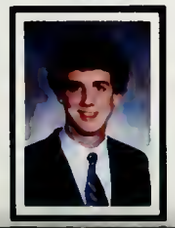

ΣAE SIGMA ALPHA EPSILON

Fun Facts:
Founded nationally at the University of Alabama in 1856 • Mississippi Delta Chapter has been on campus for twenty years • Won first place in the Greek Week step show and won Greek Week overall with Chi Omega and Alpha Phi Alpha

Philanthropy:
Chili Bowl benefitting Lifeshare Foundation

Events:
Destination: Unknown • Blazing Saddles • Christmas Party • Initiation Formal • Paddy Murphy • Founder's Day Formal

PLEDGE CLASS. Kendall Gregory, Hayden Baker, Bobby Sterken, Dylan Watson, Duncan Stankevich, Taylor Harrison, Taylor Parks, Ian McDougall, Hunter Creech, Taylor Tidwell, Juan Solano, Rafael Arceo

Chapter Members

ΣAE

ATHLET

Volleyball ■ Football ■ Cheerleading/Dance Team ■ Soccer ■ Basketball ■ Softball ■ Ba

HOMECOMING FOOTBALL: Chris Graves

WOMEN'S DOUBLES TEAM: Stephanie Brown, Lauren Williams

GOAL CELEBRATION: Hollie Penuel, Meredith Harris, Leslie Robichaux

CHEERLEADER STUNT: Andrus, Kristen Andrus Knippa

S DOUBLES: Alex
nings, Campbell Hughes

MATCH LINEUP: Olivia Coats, David Bastian, Brelynn David, Breanna David, Lauren Williams, Morgan Shell

BASKETBALL: Kevin Templeton

ER KICK: Corey Beaumont, Hayden Baker

CS

s ■ Cross Country/Track

VOLLEYBALL KILL: Kate Hall

SS COUNTRY: Hugo Cordova

BASEBALL: Will Elmore

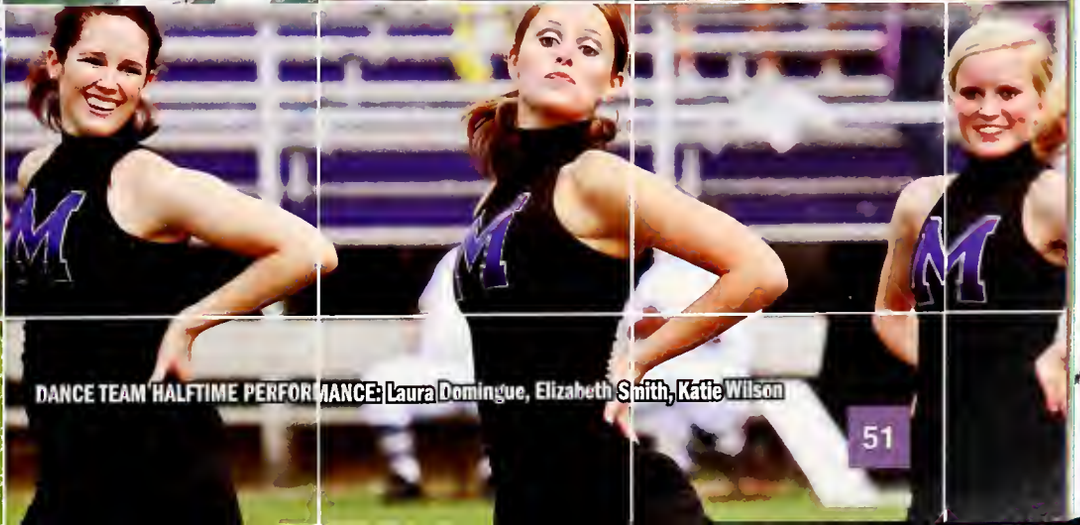

DANCE TEAM HALFTIME PERFORMANCE: Laura Domingue, Elizabeth Smith, Katie Wilson

for the record

the final score

Piedmont 1-3	Sewanee 3-0
Belhaven 3-1	Centre 3-1
Union Univ. 1-3	Rust 3-0
Loyola Univ. 3-2	Austin 0-3
Union Univ. 1-3	Trinity 0-3
Freed-Hardeman 1-3	Colorado 1-3
Principia 3-1	Hendrix 3-0
Spring Hill Col. 3-0	Mississippi College 3-0
Belhaven 3-1	DePauw 1-3
Southwestern 0-3	Sewanee 3-0
Austin 0-3	Centre 1-3
Birmingham-Sern 1-3	Birmingham-Sern 2-3
Trinity 1-3	Rust 3-0
Mississippi College 3-0	Belhaven 0-3
Loyola Univ. 3-2	Ogelthorpe 2-3
Rhodes 2-3	Sewanee 3-0
Ogelthorpe 3-0	Hendrix 3-2

17 wins • 17 losses

Kate Hall, Victoria Romano, Heather Keenan, Hailey Miranda, Kasey Laird, Maggie Tumminello

Raven Scott, 219 Kills, 106 Blocks

Kasey Laird, 295 Digs, 238 Kills, 89 Blocks

Maggie Tumminello, Victoria Romano, Claire Aime, Heather Keenan

SERVING ACES

TEAM RALLIES TO BREAK EVEN MARK

OLLEYBALL: Kate Hall, Sarah Zito, Amanda Cain, Hailey Miranda, Camilla Rincon, Mallory Clark, Maggie umminello, Victoria Romano, Claire Aime, Heather Keenan, (not pictured) Dixie Krauss, Erica Cook

CONFERENCE HONORS: Raven Scott, SCAC Freshman of the Year; Kate Hall, All-SCAC Second Team

FEATURED IN The Colbert Sports Report, Dixie Krauss led the team in digs in her junior and senior years

Maggie Tumminello, 274 Kills, 39 Aces

Kate Hall, 370 Kills, 41 Blocks

Maggie Tumminello, Kate Hall

Dixie Krauss, 508 Digs, 37 Aces; Erica Cook, 301 Digs

Amanda Cain, Kaitlyn Crippin, Dixie Krauss, Mallory Clark, Sarah Zito, Camilla Rincon

Hailey Miranda, 434 Assists, 258 Digs

CHAMPS AGAIN

FOURTH STRAIGHT CONFERENCE TITLE

ALL CONFERENCE SELECTIONS: First Team: Will Hawkins, Michael Galatas, Shane Bowser, John Shivers, David Dale, Mason Burrell, Kevin Peters; Second team: Chris Graves, Oliver Galicki, John Milazzo, Jason O'Rear, Taylor Russolino, William Lawrimore, Miles Sager, Colby Langston; Honorable Mention: Sam Herman, Tye Menist, Kenny Metzger, Chris Skinner, Adam Williams

SENIORS: The 2009 Senior Class finished with 33 wins, the most wins ever at Millsaps over a four year stretch: (front) Kenny Metzger, Jaren Bowser, David Dale, Colby Langston, John Milazzo, Mason Burrell, Kyle Hughes (junior), Chris Graves, William Lawrimore, (back) Luis Suarez, Alex Wills, John Shivers, Miles Sager, Taylor Cheeseman, Tye Menist, Sam Herman, Nick Dubuisson, Alex Kerr, (not pictured) Jordan Gunther, Lee Klein, Terrence Priester.

Miles Sager, LB, 82 tackles, 3 int., 2 fumble recoveries, 3 blocked kicks

Oliver Galicki, OL, All-SCAC Second Team; John Shivers, OL, All-SCAC First Team

David Dale, DL, SCAC Defensive Player of the Week, 61 tackles, 9 sacks

Mike Dubose, Head coach

Chris Graves, QB, Finalist for Mississippi's Conerly Trophy, 2566 yards passing, 30 touchdowns, SCAC Offensive Player of the Week

William Lawrimore, P, 38.4 yards per punt

Jason O'Rear, WR, 7 touchdowns, 29 catches, 314 yards

Colby Langston, LB, 50 tackles, 1 fumble recovery

John Milazzo, WR, 29 catch 380 yards, 2 touchdowns

Shane Bowser, RB, All-South Region 3rd Team, 7 touchdowns, 637 yards rushing, 30 catches, 1180 total yards

for the record

NOTABLE ACHIEVEMENTS:
Tied for SCAC Championship. Went 5-0 at home, 5-1 in SCAC. The MC loss was a double-overtime thriller.

the final score

MS College 44-47	Huntington 36-47
Belhaven 27-10	Rhodes 33-22
Austin 31-30	Centre 24-0
Trinity 24-6	Sewanee 61-7
DePauw 27-29	B'ham-Southern 38-20

7 wins • 3 losses

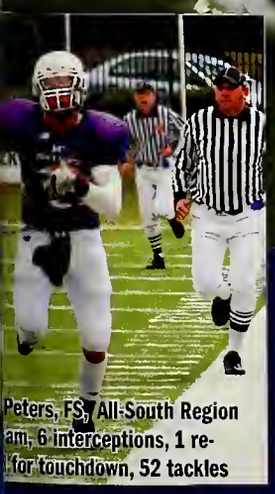

Peters, FS, All-South Region am, 6 interceptions, 1 re- for touchdown, 52 tackles

Michael Galatas, WR, SCAC Special Teams Player of the Year, All-South Region 2nd Team, 11 touchdowns, 32 catches, 1421 total yards

Will Hawkins, LB, SCAC Defensive Player of the Year, D3football.com All-American First Team, 102 tackles, 3 interceptions, 2 fumble recoveries, 1 sack

Mason Burrell, DL, 47 tackles, 2.5 sacks, 9 tackles for loss, 1 fumble recovery

Lauren Vucovich

Summer Bailey

Katherine Landry and Kristen Andrus

Laura Domingue, Sarah Maher, Chelsea Rick, Taylor Pounds, Megan Beard

Amanda Andrus

(front) Megan Beard, Jennifer Goebel, (back) Sarah Maher, Laura Domingue, Elizabeth Smith, Katie Wilson, Taylor Pounds, Bethany Lyons, Chelsea Rick

SPIRIT FILLED

CHEERLEADERS & DANCE TEAM LEAD THE WAY

FOOTBALL DANCE TEAM (above): (front) Bethany Lyons, Katie Wilson, Megan Beard, Roxann Jackson, Jennifer Goebel, (back) Elizabeth Smith, Laura Domingue, Sarah Maher, Chelsea Rick, Taylor Pounds

BASKETBALL DANCE TEAM (above left): (front) Megan Beard, Jennifer Goebel, Taylor Scyster, Bethany Lyons, (middle), Katie Wilson, Hayley Nemeth, Laura Domingue, Megan Redhead, (back) Elizabeth Smith, Taylor Pounds, Dixie Pond, Amanda Hudson

FOOTBALL CHEERLEADERS (left): (front) Katie Greer, Katherine Landry, Kristen Andrus, Kati Knippa, (back) Stevie Cantrell, Taylor Cook, Summer Bailey

ti Knippa, Lauren Vucovich

Elizabeth Smith and Taylor Pounds

Jennifer Goebel

lor Cook, Katherine Landry, ie Greer

Laura Domingue, Sarah Maher

Kristen Andrus, Amanda Andrus, Kati Knippa, Katherine Landry, Lindsey Claire Brown, Lauren Vucovich, Stevie Cantrell

Katie Wilson

GOAL ORIENTED

TEAM POSTS 8 WINS IN STRONG SEASON

HONORS: All-SCAC First Team: Meredith Harris, Leslie Robichaux. SCAC Co-Offensive Player-of-the-Year: Leslie Robichaux. ESPN The Magazine Academic A--District VI: Leslie Robichaux, Sarah Nelin

Hayley Nemeth, 1 goal

SENIORS: Hollie Penuel, Megan Sullivan, Meredith Harris, Head Coach Paul Van Hooydonk, Leslie Robichaux, Jess Otis

Laura Gray, 1 goal

Courtney Sykes, 1 assist

Susan Harmon, 1 goal, 1 assist

Emily Townsend, 3 assists

Dora Lambert

Callaghan Starrett, 1 goal

Holly Warren

Sarah Nelin, 72 Saves, .783 PCT, 5 Shut-outs

eslie Robichaux, All-South Atlantic Region Third
eam, 13 goals, 6 assists, 5 Game-Winning Goals

for the record

NOTABLE ACHIEVEMENTS:
Posted back-to-back 8 win seasons for the first time in school history.

the final score

Louisiana College 3-0	Sewanee 0-2
East Texas Baptist 1-0	Southwestern 1-1
LeTourneau 4-1	Trinity 0-1
Agnes Scott 3-1	Mississippi College 1-0
Emory 0-3	Birmingham Southern 0-2
Belhaven 0-0	DePauw 0-1
Alcorn State 4-0	Centre 3-4
Hendrix 0-1	Austin 1-2
Rhodes 0-0	University of Dallas 5-0
Ogelthorpe 4-1	

8 wins • 8 losses • 3 Ties

ulith Harris, 2 goals, 2 assists;
garet Eggers, 3 Goals, 2 Game-Winning Goals

Jessica Harris, 3 goals, 3 assists

Megan Sullivan, 5 Goals, 19 SOG, .663 SOG PCT

for the record

the final score

Louisiana College 3-1	Sewanee 2-3
University of Dallas 3-2	Southwestern 3-2
Rust 11-1	Trinity 2-3
LeTourneau 0-1	Haverford 1-4
Piedmont 3-2	Birmingham-Southern 0-0
Huntingdon 2-1	DePauw 0-3
Hendrix 2-1	Centre 0-2
Rhodes 0-2	Austin 0-4
Oglethorpe 1-5	Colorado College 1-2

7 wins • 10 losses • 1 Tie

Daniel Moise, 9 goals, 4 assists, led team with 22 points and .346 shot percentage

Andres Colocho, 4 goals, 2 assists

Hayden Baker, 2 goals; Colin Thompson, 3 goals, 1 assist

Aaron Hyatt, 3 goals, 1 assist

STRONG START

LEADS TO SIX WINS IN FIRST SEVEN GAMES

MEN'S SOCCER: (front) Martin McManus, Brian Meyers, Miles Hesterly, Stephen Andrieu, John Robertson, Duncan Stankevich, Daniel Moise, Phil Guillot, (middle) Riley Manning, Owen Phillips, Hunter Creech, Brandon Guichard, Dylan Broussard, Drew Dews, Juan Solano, Drew Moroux, Justin Burns, (back) Andres Colocho, Corey Beaumont, Taylor Harrison, Victor Leuck, Brandon Mong, Hayden Baker, Conley Pomerenke, Colin Thompson, Aaron Hyatt, Alex Szabo, Taylor Holop

HONORS: Dylan Broussard - SCAC Defensive Player of the Week

HOSTS: The team hosted an alumni match in March, with a cookout and a game between the current varsity and 17 alums.

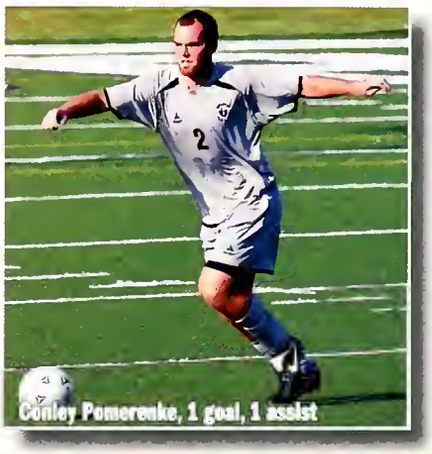

Conley Pomerenke, 1 goal, 1 assist

ews, 1 goal, 3 assists

Dylan Broussard, 70 saves in 13 games, 1 shutout

Brandon Guichard, 3 goals

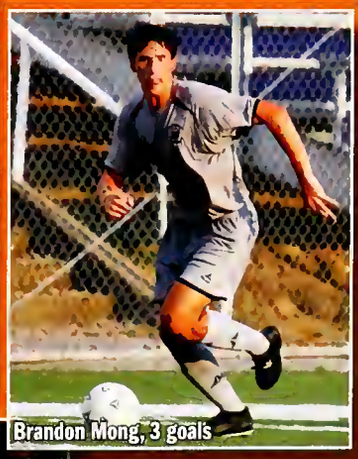

Brandon Mong, 3 goals

hen Andrieu, 46 Saves in 6

Phil Guillot, 1 assist

Seniors: Colin Thompson, Andrés Colocho, Aaron Hyatt, Corey Beaumont, Drew Dews, Brandon Mong, Justin Burns, Taylor Holop

Drew Moroux, 3 assists

for the record

the final score

Emory University 59-74	Trinity Univ. 58-62
Agnes Scott 56-63	Centre College 41-54
University of Dallas 64-67	DePauw Univ. 35-71
Rust College 66-79	Rhodes College 54-65
Colorado College 68-69	B'ham-Southern 40-87
Austin College 33-62	Sewanee 80-92
Louisiana College 51-72	Oglethorpe Univ. 64-70
Rust College 67-93	Southwestern Univ. 33-61
Hendrix College 47-73	Trinity Univ. 45-77
S'eastern LA 53-113	Hendrix College 62-67
Belhaven Univ. 55-74	Colorado College 70-60
MS College 47-70	Austin College 58-71
S'western Univ. 59-66	

1 win • 24 losses

Deonna Walton, SCAC All-Sportsmanship Team, 7.7 p
per game, 6.8 rebounds per game, 9 blocks, 19 steal

Pamela Jackson, 32 assists, 32 steals, 3.5 points per game

Shanté Morton, 15.9 points and 8.1 rebounds per game, 14 blocks

Kristin Salmon, 7.1 points per game, 30 th
pointers made, 25 steals

PLAYING HARD

THROUGH INJURIES AND TOUGH YEAR

OMEN'S BASKETBALL: (front) Jasmine Harbor, Lovie Love, Pamela Jackson, Cori Tucker, Megan Bauerle, onda Webb, Kristin Salmon, Sarah Spann, (back) Elizabeth Sigafoose, Carra Cockrell, Krista Clark, Shanté Morton, istian Dobard, Deonna Walton, Janice Okeke

CONFERENCE HONORS: Deonna Walton - All-SCAC Sportsmanship Team

Jasmine Harbor, 4.8 points per game, 25 steals, 30 assists, played in all 25 games

ve, 3.7 points per game, 31 assists, s, played in all 25 games

Elizabeth Sigafoose, 2.0 points and 1.9 rebounds per game, played in all 25 games

Kristian Dobard, 2.7 points per game

Sarah Spann, 6.0 points per game, 40 assists

a Clark, 2.5 points per game, ebounds per game

Ronda Webb, 10.5 points and 6.1 rebounds per game

Shanté Morton, Krista Clark, Ronda Webb

Megan Bauerle, 3.6 points per game

DRIVING FORCE

TEAM EARNS 11-3 RECORD AT HOME

HONORS: Blake Martinez - SCAC Player of the Week, All-SCAC Second Team, ESPN the Magazine Academic All-District VI First Team; Ben Cooper - SCAC All Sportsmanship Team

Quinn Lemieux, 4.8 points and 5.0 rebounds per game

MEN'S BASKETBALL: (front) Cameron Varnado, Brian Merkel, Blake Martinez, L.V. Sumler, Chris Ingle, (back) Ben Cooper, Jeff Brown, Jairus Browning, Tim White, Quinn Lemieux, Andrew Giudice, Nick Cortese, Michael Mayo, Taylor Meades, Brandon Center

Jeff Brown

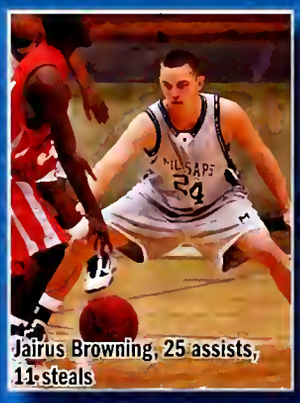
Jairus Browning, 25 assists, 11 steals

LV Sumler, 4.4 points and 4.2 rebounds per game, 38 assists

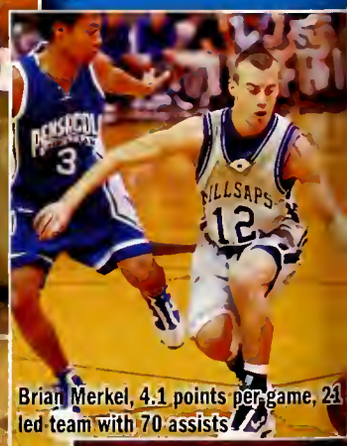
Brian Merkel, 4.1 points per game, 2.1 led team with 70 assists

Aaron Caldwell, 3.5 points per game

Brandon Center

Taylor Meades

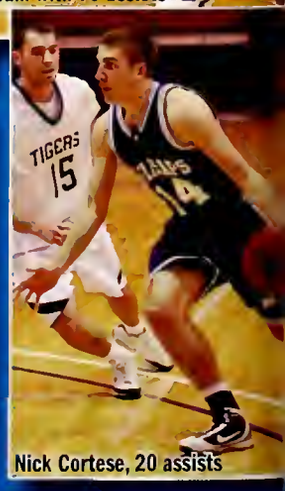
Nick Cortese, 20 assists

for the record

Belhaven Univ. 69-84	Centre College 53-52
Pensacola Christian 71-59	DePauw Univ. 65-67
University of Dallas 55-63	Rhodes College 53-58
S'eastern LA 49-81	B'ham-Southern 41-64
[illegible] College 61-68	Sewanee 55-50
Austin College 50-61	Oglethorpe Univ. 66-62
Rust College 65-62	Southwestern Univ. 39-53
Hendrix College 67-71	Trinity Univ. 59-60
Huntingdon College 57-61	Hendrix College 45-3[illegible]
East Texas Baptist 69-67	Colorado College 64-51
S'western Univ. 69-59	Austin College 61-50
Trinity Univ. 47-39	Centre College 49-64
University of Dallas 55-51	

12 wins • 13 losses

Blake Martinez, leading scorer with 15.6 points per game, 3.4 rebounds per game, 23 steals, led SCAC with 85 three pointers made

Jo Varnado, 10.5 points per game, 61 assists, led with 4.9 rebounds per game

Ben Cooper, 4.4 points and 2.6 rebounds per game

Chris Ingle, 8.2 points and 4.7 rebounds per game

POWER TEAM

FINISHES FIRST IN WESTERN DIVISION

ALL-CONFERENCE HONORS: First Team: Jen McKinley, Emily Spicer, Kasey Thibodeaux, Josie Matthews. **Second Team:** Allison Tarbox, Megan Yglesias. **Honorable Mention:** Jade Hewitt, LeAnn Williams, Brooke Lee. Co-Coach of the Year: Roland Rodriguez.

Amanda Berry, Catcher, .950 fielding %

SOFTBALL: (front) Jen McKinley, Laura Litton, Morgan Ladner, Kasey Thibodeaux, Brittney McAllister, (middle) Allison Tarbox, Megan Yglesias, LeAnn Williams, Amanda Berry, Emily Spicer, Jade Hewitt, (back) Megan Hayes, Leah Stanford, Lindsay Drane, Josie Matthews, Brooke Lee, Head Coach Roland Rodriguez

Josie Matthews, .306 avg, 35 rbi

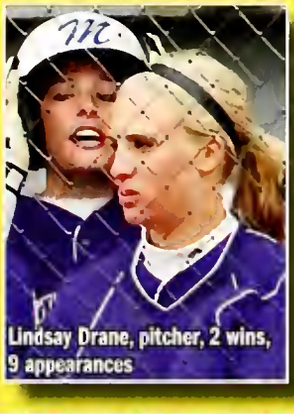

Lindsay Drane, pitcher, 2 wins, 9 appearances

LeAnn Williams, .338 avg, 5 home runs, 14 doubles, 38 runs scored

Brooke Lee, Shortstop, 3 stolen bases triples

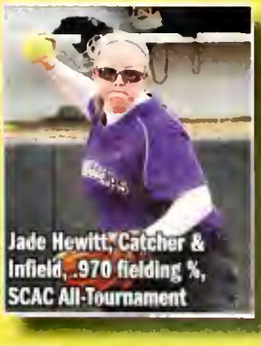

Jade Hewitt, Catcher & Infield, .970 fielding %, SCAC All-Tournament

Megan Yglesias, .331 avg, 32 rbi, .996 fielding %

Allison Tarbox (15), 5 home runs, .348 avg, .607 slugging %, SCAC All-Tournament

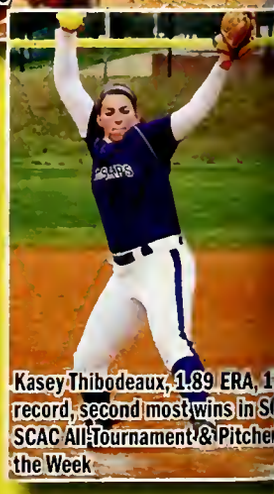

Kasey Thibodeaux, 1.89 ERA, 1 record, second most wins in S SCAC All-Tournament & Pitche the Week

for the record

Louisiana College 2-7, 3-9	West Alabama 8-3, 8-1
Christian Brothers 9-7, 1-9	MS College 1-3, 4-10
East Texas Baptist 4-1, 3-1	Austin 5-4, 4-7, 7-6, 10-5
MS College 7-1	Huntingdon Coll. 4-3, 7-3
Huntingdon Coll. 5-6, 8-2	Hendrix 8-0, 14-3, 4-3, 0-1
MS College 4-7	West Alabama 2-8, 7-3
Austin 21-1, 32-0, 18-1, 12-0	Trinity 6-0
Trinity 5-4, 4-7, 14-0, 15-3	DePauw Univ. 8-2
S'western 5-2, 2-4, 4-3, 7-1	S'western 2-3, 5-8

24 wins • 18 losses

en McKinley, SCAC Offensive Player of the Year, .398 avg, ed SCAC with 13 home runs, broke single season and career omerun records, 42 rbi, .781 slugging %, 41 runs scored, CAC All-Tournament, ESPN the Magazine Academic All- District VI First Team and Second Team Academic All-America, ouisville Slugger/NFCA All-Atlantic Region Second Team, SCAC ll Sportsmanship Team

a Litton, Outfield, .313 avg, me runs, ESPN the Magazine lemic All-District VI First Team

Emily Spicer, SCAC Newcomer of the Year, .401 avg, 14 doubles, 32 rbi, 4 home runs, 41 runs scored, led SCAC with 59 hits, SCAC All-Tournament

Brittney McAllister, 5 wins, 22 appearances

Morgan Ladner, .317 avg, .420 on base %

for the record

Ozarks 15-2, 11-1, 15-3	Belhaven 7-11
Hendrix 8-4, 10-8	Austin 5-7, 16-15, 9-11
Mississippi College 6-3	Mississippi College 19-8
Southwestern 19-1, 0, 21-7	LeGrange 5-2, 4-7, 15-8
Belhaven 2-11	Huntingdon 19-18
Huntingdon 2-6	S'western 6-5, 16-13, 11-1
Piedmont 6-5, 10-3	Rhodes 10-3
Austin 14-9, 21-11	Belhaven 0-12
Rhodes 1-7	Mississippi College 6-7
Trinity 12-2, 7-10	Rhodes 13-5
Illinois Wesleyan 8-7 11-10	Depauw 6-9
Hendrix 6-3, 9-19, 15-3	Rhodes 1-11

25 wins • 15 losses

Tyler Berry, Catcher, SCAC Offensive Player of the Week, .347 avg, 10 HR, 54 RBI, .647 slg pct, .984 fld pct

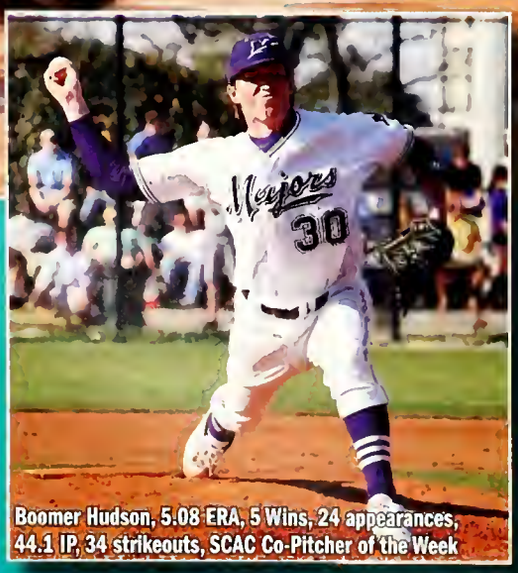

Boomer Hudson, 5.08 ERA, 5 Wins, 24 appearances, 44.1 IP, 34 strikeouts, SCAC Co-Pitcher of the Week

Will Hawkins, Third base, .353 AVG, 45 Runs Scored, 4 HR, 40 RBI

Josh Ordeneaux, Outfield, .377 AVG, 4 HR, RBI, 47 Runs Scored, 18 stolen bases, SC Tournament Team

WINNING TEAM

CONTINUES AS CONFERENCE POWERHOUSE

ALL-SCAC: First Team: Tyler Berry, Will Hawkins, Josh Ordeneaux, Aaron Williams, Boomer Hudson, Jake Mills, Jules Roussel. Honorable Mention: Jeremy Aliff

ESPN The Magazine Academic All-District VI: Will Hawkins, Aaron Williams

Jules Roussel, outfield, .384 avg, 9 hr, 49 runs scored, 42 rbi, .674 slg pct

NFIELDERS DURING PITCHING CHANGE: Trey Rountree, Will Hawkins, Drew Leonard, Wes Perkins.

EAM MEMBERS: Peter Rafferty, Jessie Painter, Stephen Gates, Nathan Pearce, Tyler Collins, Kevin Wall, Josh rdeneaux, Jeremy Aliff, Tanner Woodson, Trey Rountree, Ryan Zemke, Alex Granier, Adam Bice, Matt Mozingo, Jake ills, Will Elmore, Drew Leonard, Jordan Nolan, Matt Conn, Kenny Artigues, Aaron Williams, Josh Conlee, Boomer udson, Andrew Fleming, JT Newell, Andrew Pearce, Zack Snider, John Bourque, Head Coach Jim Page, Asst. oach Doug Fortenberry, Bobby Sterken, Wes Perkins, Jason Riggins, Drew Respess, Jules Roussel, Blake Boleware, ler Berry, Elliot Varney, Andrew Evans, Will Hawkins, Shelby Robertson, Carson Goldsmith, John Pemberton, Will awrence, Associate Head Coach Cody McCain, Asst. Coach Derrik Boland

illiams, 3.32 ERA, 7-0 W/L, 28 ts

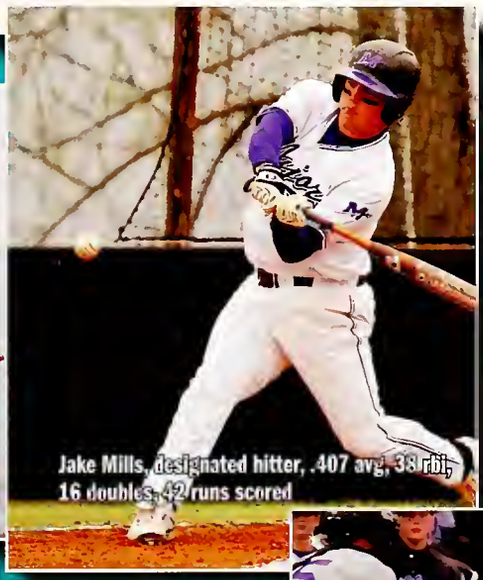

Jake Mills, designated hitter, .407 avg, 38 rbi, 16 doubles, 42 runs scored

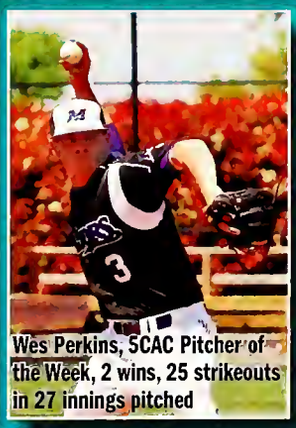

Wes Perkins, SCAC Pitcher of the Week, 2 wins, 25 strikeouts in 27 innings pitched

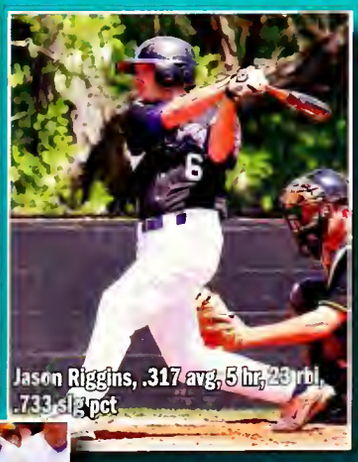

Jason Riggins, .317 avg, 5 hr, 23 rbi, .733 slg pct

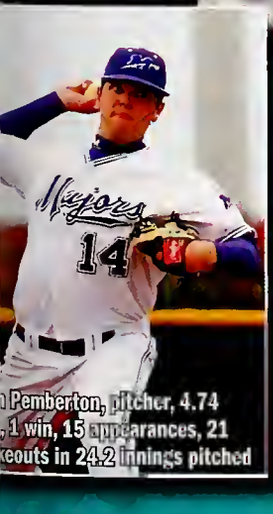

n Pemberton, pitcher, 4.74 , 1 win, 15 appearances, 21 keouts in 24.2 innings pitched

Trey Rountree, second base, .315 avg, 4 hr, 31 runs scored

Jeremy Aliff, outfield, 43 Runs Scored, 2 hr, 24 RBI, 22 stolen bases, .980 fielding %

Shelby Robertson, 4 Wins, 60.2 IP in 13 appearances

SOLID RETURNS

BOTH TEAMS LAND ALL-SCAC SELECTIONS

HONORS: All-SCAC First Team: Stephanie Brown, Malte Schick. **All-SCAC Honorable Mention:** Campbell Hughes, Alex Cummings. **All-SCAC Tournament Team:** Stephanie Brown, Lauren Williams, Allison Zakaras. **SCAC Sportsmanship Team:** Mary Elizabeth O'Leary, David Bastian

WOMEN: Olivia Coats, Mimi Nguyen, Brelynn David, Breanna David, Lauren David, Morgan Shell, Allison Zakaras, Stephanie Brown

MEN: David Bastian, Malte Schick, Beau Hinton, Alex Cummings, Campbell Hughes, Adam Tilly, Geoff Joseph

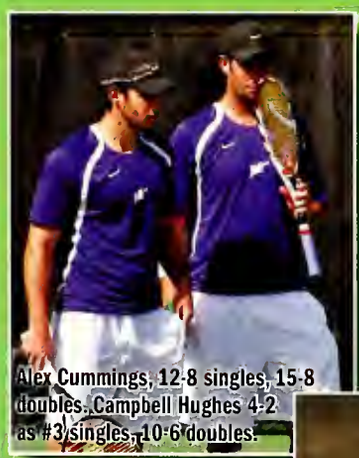

Alex Cummings, 12-8 singles, 15-8 doubles. Campbell Hughes 4-2 as #3 singles, 10-6 doubles.

Geoff Joseph, 8-6 as #6 singles

Beau Hinton, #5 singles and #3 doubles

Brelynn David, #5 and #6 singles, #3 d

David Bastian, 7-6 as #2 singles

Mimi Nguyen, #6 singles

Breanna David, #4 and #5 singles, #3 doubles

Lauren Williams, 12-4 as #3 singles, 13-10 in doubles

phanie Brown,
1 as #1 singles
h a 14 match
ning streak;
5 as #1 doubles

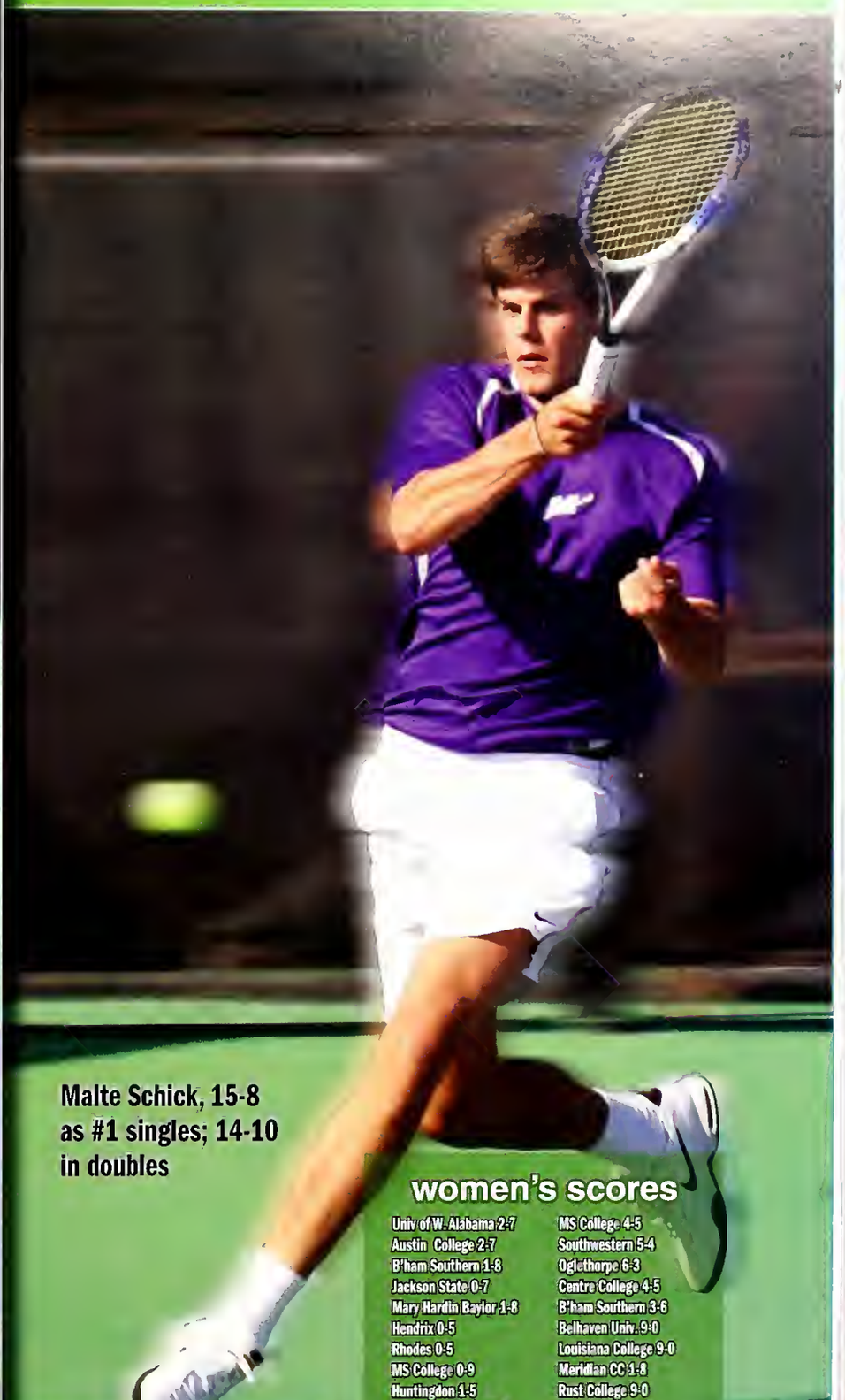

Malte Schick, 15-8
as #1 singles; 14-10
in doubles

women's scores

Univ of W. Alabama 2-7	MS College 4-5
Austin College 2-7	Southwestern 5-4
B'ham Southern 1-8	Oglethorpe 6-3
Jackson State 0-7	Centre College 4-5
Mary Hardin Baylor 1-8	B'ham Southern 3-6
Hendrix 0-5	Belhaven Univ. 9-0
Rhodes 0-5	Louisiana College 9-0
MS College 0-9	Meridian CC 1-8
Huntingdon 1-5	Rust College 9-0
Piedmont College 5-0	Southwestern 4-5
Univ. of Mobile 3-6	Austin College 6-1
Texas-Tyler 1-8	Hendrix 8-1
Univ. of TX at Dallas 6-3	

9 wins • 16 losses

men's scores

Univ. of W.Alabama 2-7	MS College 3-6
Austin College 9-0	Southwestern 6-3
B'ham Southern 2-7	Oglethorpe 2-5
Jackson State 3-4	Centre College 5-3
Mary Hardin Baylor 3-6	B'ham Southern 2-7
Hendrix College 6-3	Belhaven Univ. 7-2
Rhodes College 0-5	Louisiana College 9-0
MS College 2-7	Meridian CC 3-6
Huntingdon 5-0	Rust College [illegible]
Piedmont College 5-0	[illegible]
Univ. of Mobile 4-5	[illegible]
Texas-Tyler 1-8	
Univ. of TX at Dallas [illegible]	

12 wins

Tilly, 12-10 as #4 and #5 singles; #3 doubles

Allison Zakaras, 11-4 as #2 singles; 7-3 as #2 doubles;
Morgan Shell, #3 and #4 singles, #2 doubles

Michael Galatas, SCAC Men's Track and Field Athlete of the Year, Champion in 200m dash and 110m hurdles, 2nd in 100m dash and 4x100 and 4x400 relays.

Tim Gillis, top finisher on Millsaps men's team at Memphis Twilight Classic and USM Cross Country Open

Cameron Vernado, All-SCAC, 2nd in long jump and the 4x100 and 4x400 relays

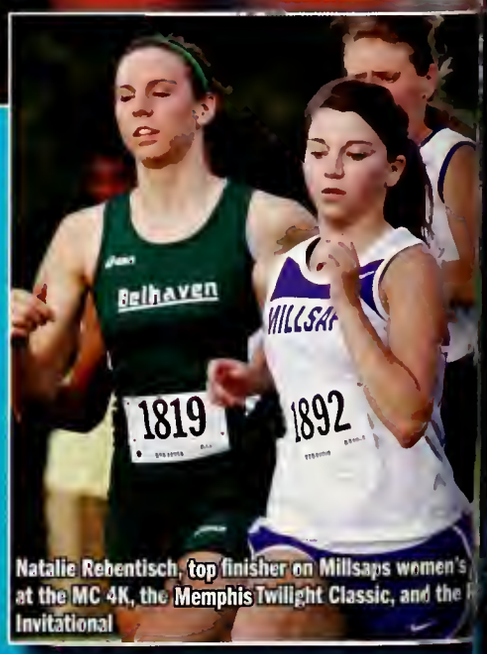

Natalie Rebentisch, top finisher on Millsaps women's at the MC 4K, the Memphis Twilight Classic, and the Invitational

AINING SPEED

AND GOING THE DISTANCE WITH NEW COACH

ROSS COUNTRY: (front) Molly Lehmuller, Jessie Painter, (back) Tim Gillis, unter Bondurant, Mary Mitchell Williams, Nell Knox, Natalie Rebentisch, Hugo ordova, Sam Hill, Angel Butler, Stephen Butler, Adam Shepherd, Coach Andy Till

TRACK: (front) Victoria Romano, Krista Clark, Bruce Pears, (back) Coach Charles Bailey, Christian Broussard, Coach Roger Bynum, Deonna Walton, Cameron Varnado, Kasey Laird, Lloyd Gray, Erica Cook, Michael Galatas, Tim Gillis, Bryce Haadad, Head Coach Andy Till

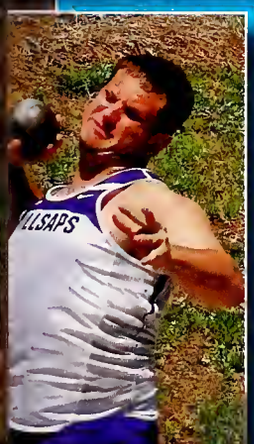

Hadad, 5th in javelin & 9th t put at SCAC Championships

Erica Cook, All-SCAC, 2nd in 100m dash, 3rd in 200m dash at SCAC Championships

Angel Butler, Mary Mitchell Williams, Molly Lehmuller, Nell Knox, Kate Garand, Natalie Rebentisch

Bruce Pears, Christian Broussard, 2nd in 4x100 and 4x400 relays at SCAC Championships

y Laird, 4th in discus & 8th in in at SCAC Championships

Tim Gillis, Hugo Cordova, Jessie Painter, Hunter Bondurant, Adam Shepherd, Stephen Butler

Deonna Walton, All-SCAC, 2nd in long jump & 5th in 100m dash at SCAC Championships

Angel Butler, 2nd place finisher on Millsaps team at the MC 4K, the Memphis Twilight Classic, and the Rhodes Invitational

PEOPL

Philanthropists ■ Athletes ■ RAs ■ Scholars ■ Leaders ■ Actors ■ N

Casey Holloway

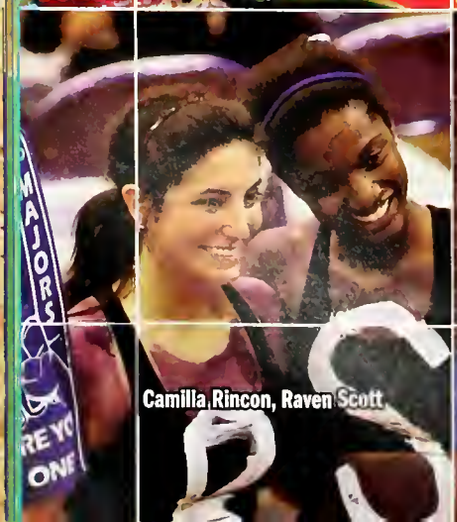

Camilla Rincon, Raven Scott

Hailey Miranda, Lisa Papale, Pepper Michelle, Brittany Tourelle

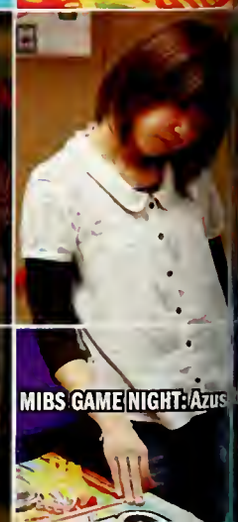

MIBS GAME NIGHT: Azus

RA RETREAT: Oliver Galicki, Megan Redhead, Alex Wills, Sam Herman
Amisha Patel
Stephanie Moses, Jami Pittman, Sharon Yoo
Matthew Elliott
Ellen Burke, Maddie Menefee
TAILGATING: Steve Eastlack, Will Everett
Khushi Patel
GO MAJORS
DENT ACTIVITIES FAIR: David Williams, Emma Sloan
HOMECOMING: Patrick Albert, Anna Claire Gary, Brittani Johnson, Brittany Ector, Victoria Wheeler

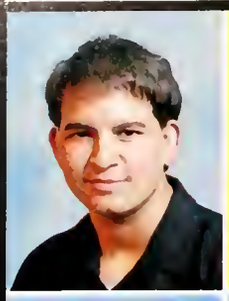

Michael Abramovich FR
Niki Agho SR
Claire Aime FR
Patrick Albert FR
Jackson Allen FR
Raha Amini FR

Alicia Anderson SO
Shane Anderson FR
Amanda Andrus SR
Mikey Arceo SO
Rafael Arceo FR
Heather Arthur JR

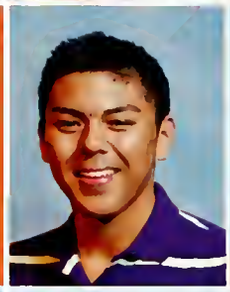

Kenny Artigues FR
Jordan Ashcraft FR
Summer Bailey SO
Hayden Baker FR
Nathan Barclay FR
Morgan Bares FR

Whitney Bass SR
Evan Bauer JR
Megan Beard SR
Jade Beck FR
Brittany Bell FR
Chris Bell FR

Where is your favorite place to study?

-Juan Fernandez
"The Deli Line."

-Amanda Hudson
"The third-floor of the library."

-Anderson McCall
"In my car; listening to 'The Bends' by Radiohead."

-Jennifer Gand
"The desk in my room in Franklin

a Benic SO
Bennett FR
Bennett JR
ina Berch SO
da Berry JR
ew Betts FR

Nicholas Betts FR
Neha Bhatnagar JR
Adam Bice FR
Ann Blumer Grad
Blake Boleware FR
Sarah Bolt FR

Hunter Bondurant FR
Kent Boudreaux FR
Melinda Boudreaux FR
Natalie Boudreaux SR
Lloyd Bourne SR
John Bourque FR

Anthony Bowens JR
Amelia Brahan FR
Emily Brandon JR
Erin Brani SO
Averill Brewer SO
Leah Bright JR

Annelise Moore

Ellen Dixon

Hunter Creech and Duncan Stankevich

Karen Forester

Kelly Brignac SO
Lindsey Claire Brown JR
Jairus Browning FR
Dylan Bruner FR
Daniel Bryde FR
Marshall Burgin FR

Ellen Burke SO
Barrett Butcher SO
Alli Butler JR
Angel Butler FR
Taylor Byrd Grad
Amanda Cain JR

Aaron Caldwell FR
Tyler Caldwell FR
Christie Campbell FR
Heather Campbell FR
Cree Cantrell SR
Stevie Cantrell FR

Mandy Carlock JR
James Carter SR
Virginia Carter FR
Brandon Center FR
Christian Chandler FR
Heather Chapman SR

If you had a million dollars and five days to live, what would you do?

-Mikey Arceo

"I would take a busload of my friends to Potter Land."

-Will Chandler

"I would find a small economy and pump all the money into it and destroy it."

-Mary Elizabeth O'Leary

"I would travel to Europe and eat whatever I wanted."

-Will Smyse

"I would save it for my family."

Church FR
Clark FR
lark FR
assen FR
emenceau JR
Click SO

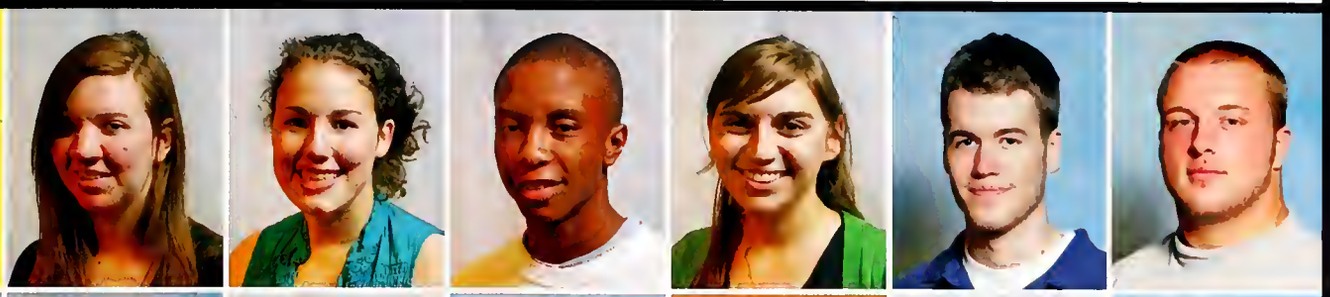

Amanda Cloyd JR
Alex Cocke JR
Carra Cockrell FR
Clifford Coile JR
Tyler Collins FR
Josh Conlee SR

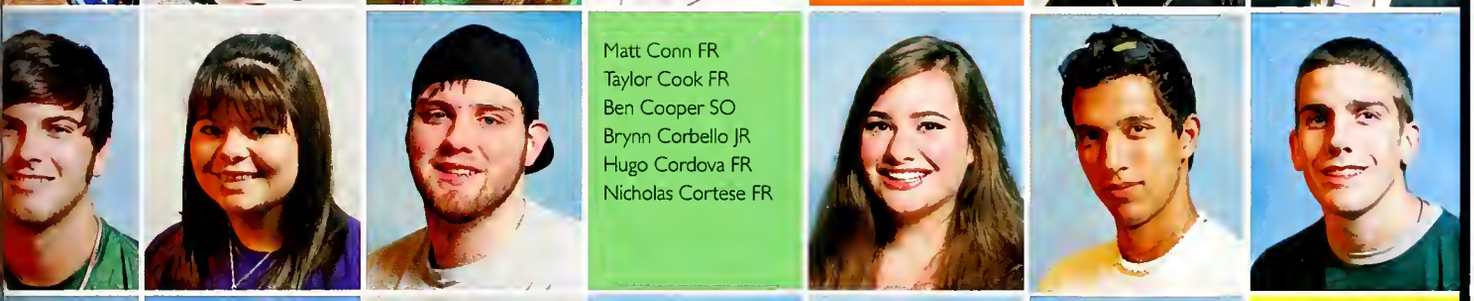

Matt Conn FR
Taylor Cook FR
Ben Cooper SO
Brynn Corbello JR
Hugo Cordova FR
Nicholas Cortese FR

Lizzie Cossé JR
Laura Cost JR
Chris Countiss FR
Chris Cousin JR
Claire Crawford FR
Ben Cremeans JR

Leslie Robichaux

Robert Jaggers

Tiara Willis

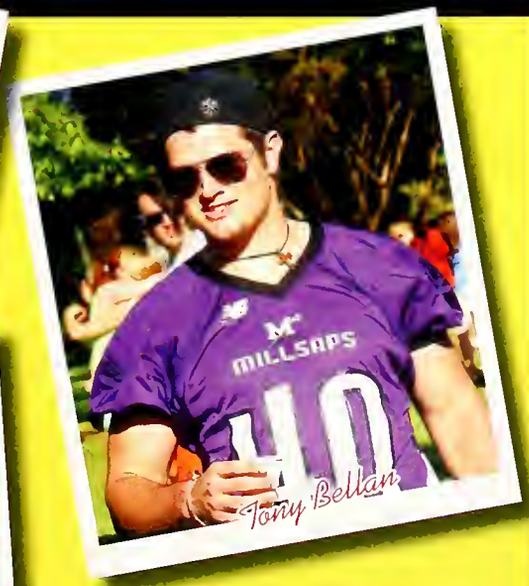

Tony Bellan

Kaitlyn Crippin FR
Roderick Crockett FR
Blake Crose FR
Anna Crousillac SO
Jesse Crow SO
Scott Crow FR

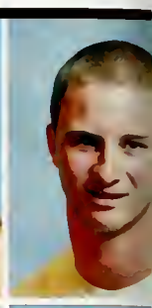

Richmond Culp SO
David Dale SR
Breanna David FR
Brelynn David FR
Dean Davis FR
Sophie De Haan FR

Okiyo Demura FR
Chris Derojas FR
Austin Deskewies FR
Cheshil Dixit SO
Ellen Dixon SO
Kristian Dobard FR

Elizabeth Dodson SR
Laura Domingue SO
Brandon Doss JR
Caitlyn Dougherty FR
Susan Doussan JR
Courtney Dugas SO

If you could go anywhere, where would it be?

-Suzanna Keen

"Africa. I want to teach there."

-Carlie Thompson

"I would go everywhere."

-Will Everett

"Longyearbyen in the Svalbard Archipelago. It's one of the northern most places in the world that is habitable."

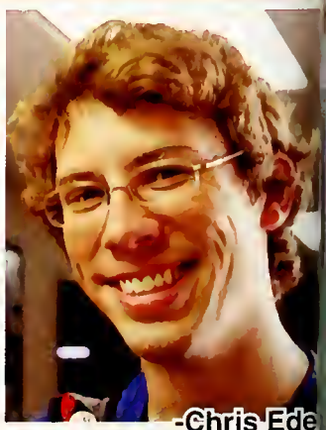

-Chris Ede

"Seychelles. The islands a relaxing, secluded and prett

Dupree JR
Eastlack JR
Ebaady JR
y Ector JR
d Edwards SR
et Eggers FR

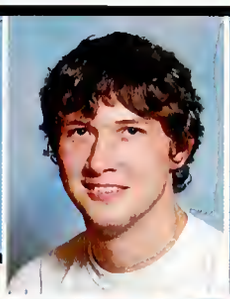

Lamees El-Sadek JR
Matthew Elliott FR
Will Elmore FR
Hannah Enloe FR
Will Everett JR
Philip Ewbank JR

Kali Falnes FR
Judy Faragasso SO
Dustin Fawcett FR
Kathryn Fenstermaker SR
Juan Fernandez FR
Ashton Fillingame FR

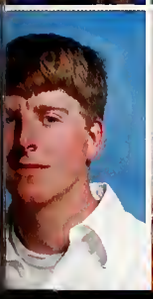

Andrew Fleming SR
Jordan Flint FR
Elise Fontenot SO
Karen Forester SO
Kristin Foss JR
Andrew Fox SR

Ian McDougal

Heather Keenan, Maggie Tummmello, and Camilla Rincon

Philip Ewbank, Will Smyser, Alex Preschel, Justin Tatum and Edgar Meyer

Amanda Chapman

Alex Fraser FR
Phoebe Fraser SR
Michael Galatas SO
Oliver Galicki SO
Jennifer Gandy SR
Kate Garand JR

Robert Garrett JR
Anna Gary FR
Dominic Giampola FR
Anh Giang SR
Amber Gibson JR
Lydia Gikas SR

Tim Gillis FR
Drew Giudice FR
Meghan Giurintano SO
Lura Glatzer SO
Suzanne Glemot FR
Irene Goddard SR

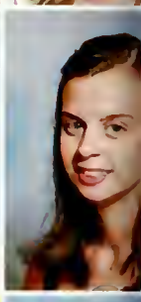

Jennifer Goebel FR
Carson Goldsmith FR
Adam Golsby JR
Kristy Gourley FR
Alex Granier SO
Lloyd Gray SR

What is your favorite part of dorm life?

-Andy Laney

"The smell of my cube and the friendships that I have formed."

-Kajia Zhou

"I like hanging out with other girls."

-Caitlin Price

"I like the fact that my friends are right down the hall."

-Jack Lipma

"My favorite part was having a roommate."

reer FR
Gregory FR
udger FR
Guichard SR
Guilbeau JR
Guillory SR

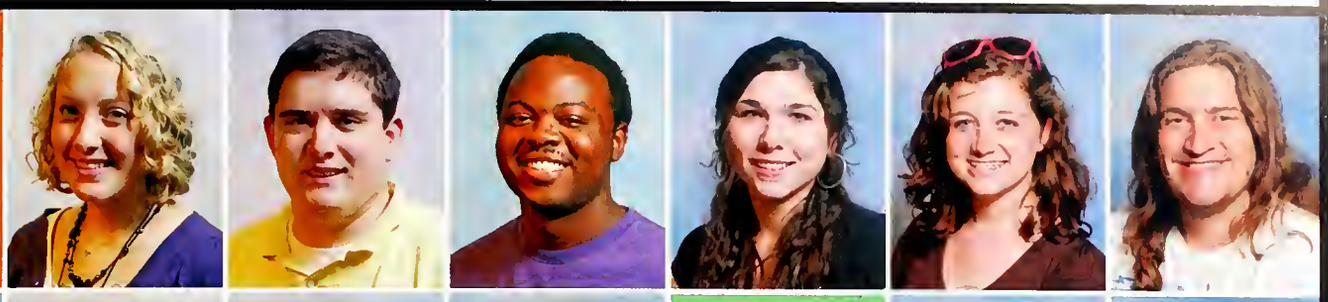

Lauren Guillory SO
Vivek Gullapalli FR
Kathryn Gunderson SO
Elizabeth Gutherz JR
David Guyott SO
Jordan Hammons FR

Jasmine Harbor FR
Billy Hargis SO
Holly Harlan SO
Susan Harmon FR
James Harrison FR
Kristen Harvey FR

Andrew Hatten JR
Sean Hayes FR
Denaé Hebert JR
Megan Hebert SO
Evans Henderson FR
Jermaine Henry FR

Summer Bailey

Chase Munro

Sharon Yoo, Will Weble, and Chauwin Kean

Josh Tullos

Sam Herman SR
Mark Herndon JR
Haley Hesdorffer FR
Jade Hewitt SO
James Hill SO
Hannah Hinson SO

Amanda Hoak SO
Casey Holloway SO
Taylor Holop SR
Alexandra Hooper FR
Dylan Horne FR
Lauren Hoth FR

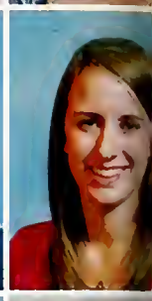

Laura Howe SR
Amanda Hudson JR
Meg Huntington FR
Suzanna Keen Hyland SO
Sarah James FR
Bennie Jefferson FR

Jorge Jimenez JR
Brittani Johnson SR
David Johnson JR
Jessica Johnson JR
Vanessa Johnson Grad
Andrew Jones SO

If you could be any pokemon, which one would you be and why?

-Sara Millington

"Jigglypuff. Then I would get to sing everywhere with my personal, portable microphone."

-Alex Cocke

"A Mudkip. Why not?"

-Billy Hargis

"Magmar because Edgar Meyer said so."

-Clifford Coil

"Ditto. He can turn into any pokemon."

oplin FR
Joplin FR
dan FR
y Joseph SO
Kaur FR
deep Kaur FR

Katherine Kay FR
Heather Keenan JR
Richard Kemp JR
Andy Kennedy JR
Douglas Kennedy FR
Lauren Kessler SO

Emily Kincses JR
Bolton Kirchner JR
Ryan Kirkley FR
Caroline Kordahl FR
Katia Kotcherguina JR
Lindsey Lacey FR

Morgan Ladner SR
Dora Lambert FR
Liz Lancaster JR
Elizabeth Land FR
Katherine Landry FR
Sam Lane SR

Lura Glaizer

Louie Love and Laura Cost

Andy Kennedy

David Guyotte at Major madness

If you could witness any past event, what would it be?

-Eric Harrison

"The resurrection of Jesus."

-Miranda Tucker

"I would love to see women throw their undergarments at Franz Liszt."

-Edgar Meyer

"I would want to witness the creation of the universe, world, and everything in it."

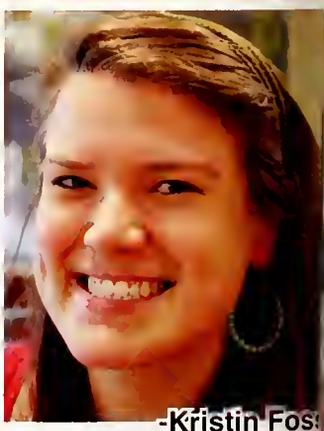

-Kristin Fos

"Amelia Earhart's last flight."

l Mann FR
v Marion FR
Marshall FR
artin SR
Martin SR
Martin FR

Courtney Maxson SR
Michael Mayo FR
John McAfee FR
James Rieves McAuley FR
Anderson McCall SO
Laura McCann FR

Marleigh McCrimmon FR
Elizabeth McDonald FR
Ian McDougall SO
Lissa McManus SO
Ben McNair JR
Andrew McPherson SR

Taylor Meades FR
Blake Elizabeth Means SR
Treshika Melvin FR
Madelyn Menefee FR
Jana Mertens JR
Edgar Meyer SR

Niki Agho and Morgan Vorder-Bruegge

Dr. Coker, Kate Lawrence, and Paz Naccari

Evan Lewis

Leah Bright

Brian Mikell SO
Ashley Miller JR
Sara Millington SO
Michael Mohr SR
Shaka Moody SO
Annelise Moore SO

Devon Morris SO
Andrew Morrison JR
Zoe Morrison FR
Shante Morton FR
Stephanie Moses SO
Emily Mote FR

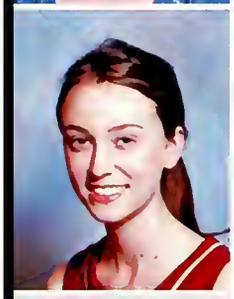
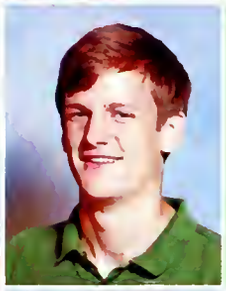

Anne-Marie Mueschke SR
Joseph Muller JR
Chase Munro JR
Paz Naccari SO
Nedah Nemati FR
Hayley Nemeth JR

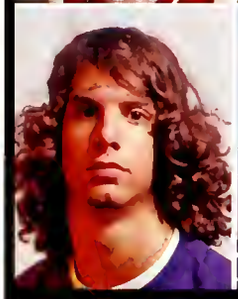

John Newell FR
Mimi Nguyen JR
Bradley Nicholson SR
Rosalie Nolan FR
Mary Elizabeth O'Leary SO
Derrick O'Neal FR

What advice do you have for incoming students?

-Sharon Yoo
"Study really hard; then party."

-Dakota Guillory
"Don't be such a gossip!"

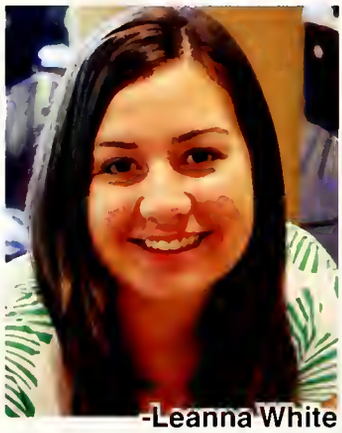

-Leanna White
"Try your best, but don't stress out too much because it will ruin your college experience."

-Elizabeth Lan
"If you have sex, you will get pregnant and die."

'Rear SO
dom FR
Okeke SO
Osirio FR
Overstreet FR
wings FR

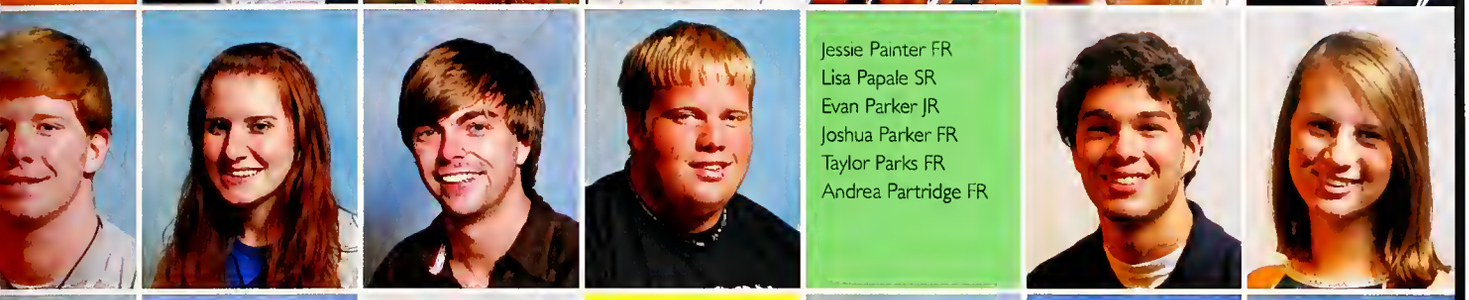

Jessie Painter FR
Lisa Papale SR
Evan Parker JR
Joshua Parker FR
Taylor Parks FR
Andrea Partridge FR

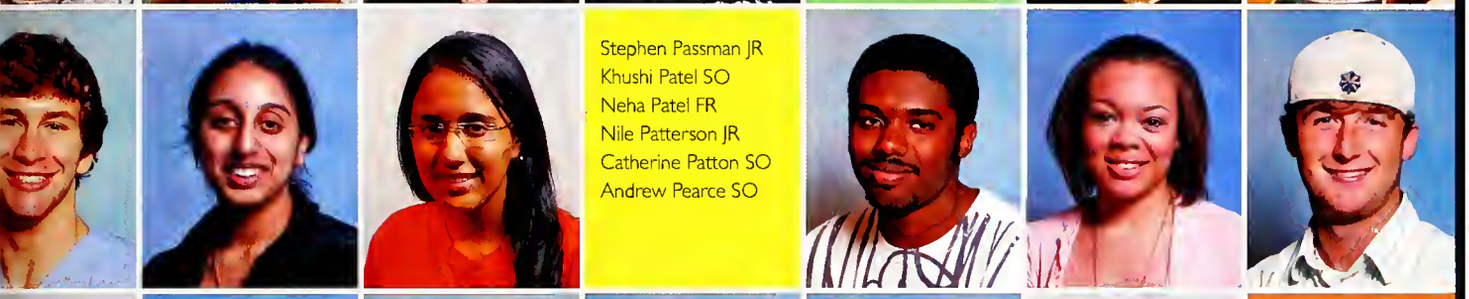

Stephen Passman JR
Khushi Patel SO
Neha Patel FR
Nile Patterson JR
Catherine Patton SO
Andrew Pearce SO

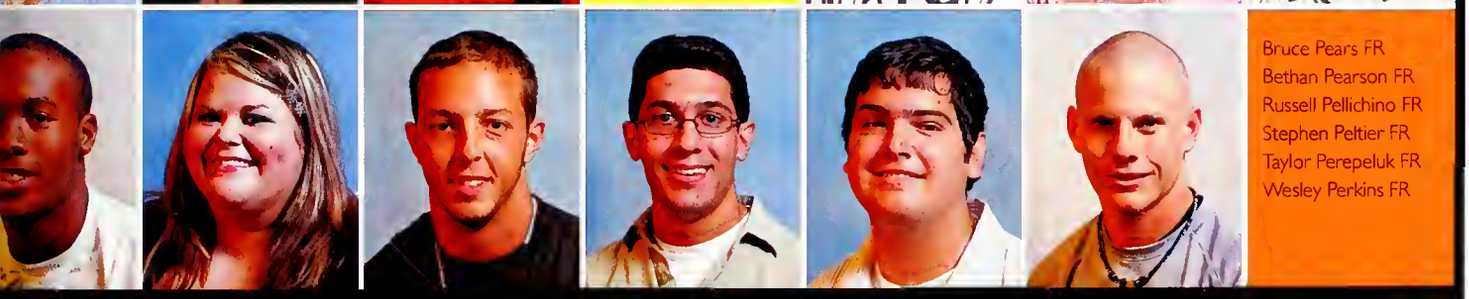

Bruce Pears FR
Bethan Pearson FR
Russell Pellichino FR
Stephen Peltier FR
Taylor Perepeluk FR
Wesley Perkins FR

Katia Kotchergina

Joel Maloy and Alex Olinger

Daniel Honeycutt

Brynn Corbello

Angela Pesnell SR
Bennon Pickette JR
Jennifer Pickren SO
Alice Pieschel FR
Garrett Pinciotti FR
Jami Pittman SO

Audrey Plaisance SR
Christina Pohlmann SR
Dixie Pond JR
Jayson Porter FR
Lauren Porter SO
Megan Porter FR

Taylor Pounds FR
Jack Powers FR
Caitlin Price SO
Deshaunda Price FR
Michael Price SR
Joan Quittmeyer FR

Courtney Ramsey FR
Natalie Rebentisch SO
Mary Kate Rees JR
Joseph Richards JR
Gabrielle Richardson FR
Ben Rimmer FR

In case of a zombie apocalypse, what would you do?

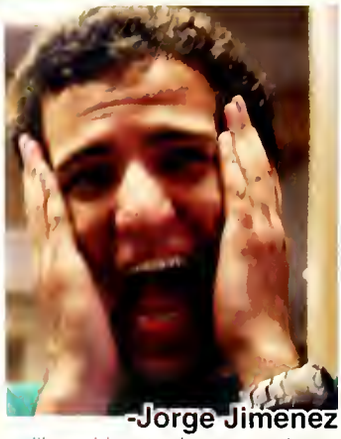

-Jorge Jimenez

"I would go to the gun section in Wal-Mart, and shoot my loved ones as they became zombies."

-Drew Moroux

"I would succumb to them."

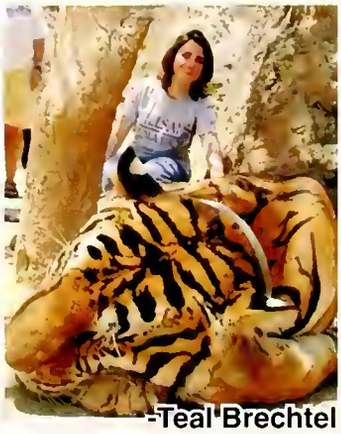

-Teal Brechtel

"I would take the guns from the security office, then raid Reubens and the Caf for canned food and water. After that, I would go to the AC roof and wait..."

-Stuart Rucker

"I would stay on the 2nd floor of the Atrium for two weeks - the amount of time it takes for a zombie's ankles to decay and break."

Rocker SO
Rogers FR
llins JR
yals SR
Rucker FR
n Ruiz FR

Kristin Salmon FR
Garrett Salter FR
Kimberly Sampson SR
Ginny Sanborn FR
Erin Sanders FR
Kseniya Savelyeva SO

Jenny Scalzo JR
Aaron Schwartz FR
Catherine Scott SR
Raven Scott FR
Courtney Scotto FR
Taylor Scyster FR

Micah Shear SR
Morgan Shell SO
Andrew Shelton FR
Olivia Shepard FR
Adam Shepherd FR
Weston Shepherd FR

Xun He and Hengte Lu

Taylor Tidwell

Stephen Passman, Chase Munro, Kari Buckner, and Lizzie Cossé

Kevin Peters

Audrey Sheppard FR
Jake Sherrington FR
Megan Shirey SO
Kaitlin Short SO
Amy Shows SO
Mignon Sicard JR

Elizabeth Sigafoose FR
Virginia Simmons JR
Mary Lindsey Simpkins SO
Emma Sloan JR
Amanda Smith SR
Elizabeth Smith SO

Kate Smith FR
Kelsey Smith FR
Amanda Smithers SR
Anna Smithson SO
Will Smyser JR
Zack Snider FR

Juan Solano FR
Katie Sorey JR
Sarah Spann FR
Emily Spicer FR
Aubin St. Clair SO
Duncan Stankevich FR

Caf or Kava?

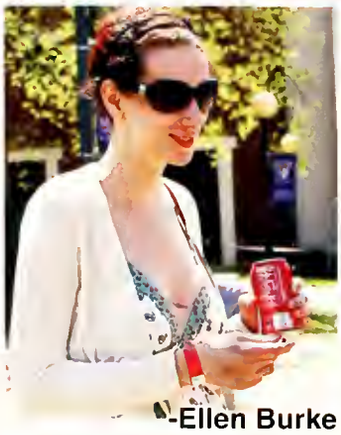

-Ellen Burke

"Caf. I'm not a big fan of sandwiches. My best friends and I have eaten dinner in the caf at the same time since freshman year, so the caf is like a ritual."

-Stephen Duan

"Caf. It has more choices."

-Dylan Horne

"Caf even though Kava is nifty."

-Diantha Williamson

"Caf. I love grilled cheese."

Sterken FR
arez SO
undell SO
utton FR
n Swamy FR
zabo FR

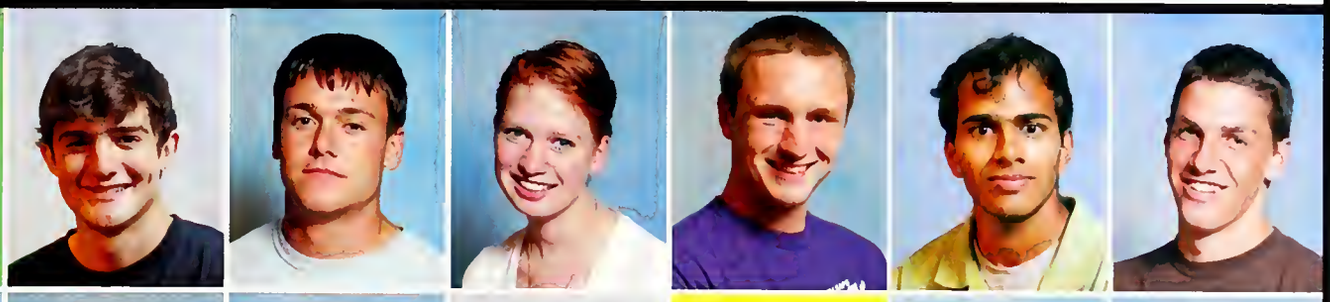

Brittany Tait SR
Tao Tang FR
Allison Tarbox SO
Kevin Templeton FR
Randy Thackrey FR
Grant Thibodeaux FR

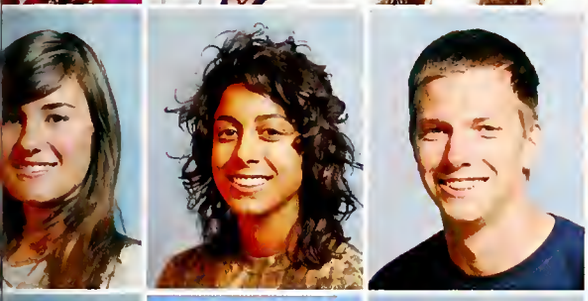

Margaret Thomas FR
Carlie Thompson FR
Colin Thompson SR
Ellis Thompson FR
Taylor Tidwell FR
Rachel Tillay SR

Adam Tilly FR
Thomas Tippit FR
Alexandra Toth FR
Brittany Tourelle JR
Tiffany Townsend FR
Julia Trudel FR

James Tryforos SO
Frances Tubb FR
Bonnie Tucker JR
Miranda Tucker FR
Kiara Upshaw FR
Jason Verellen FR

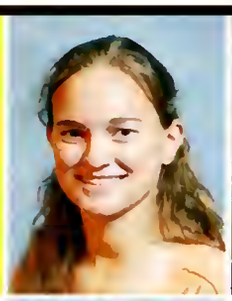

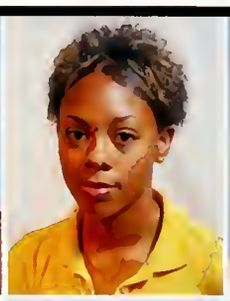

Morgan Vorder-Bruegge JR
Carol Wagner JR
Anne Waldrop SO
Kevin Wall FR
Jonathan Walther FR
Emma Wann FR

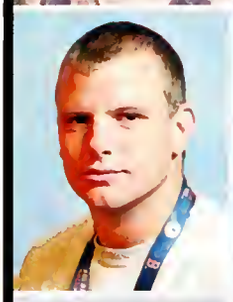

Cody Warford FR
Jake Warren FR
Dylan Watson FR
Andrew Weber FR
Lindsay Webre SO
Kirsten Wee FR

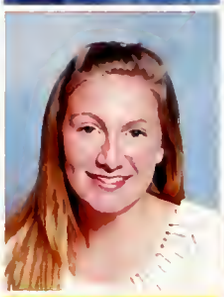

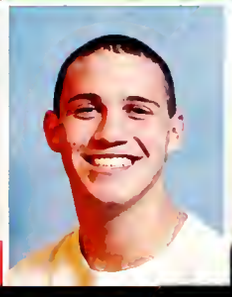

Tamarius Weems SO
Parker Welch FR
Ethan Westbrook FR
Victoria Wheeler FR
Timothy White FR
Garrett Wilkerson FR

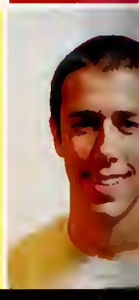

What would you do in the event of a nuclear attack

-Heather Campbell

"All of Millsaps should live in the Kangaroo gas station because there's food, drinks, and cigarettes."

-Philip Ewbank

"I would open a beer..."

-Spencer Nessel

"I would go to the Little Big Store in Raymond, Mississippi."

-Joe Mulle

"I would go to the chapel and sta praying."

Williams FR
Williams SO
illiams JR
illiams FR
Williams SO
Williams FR

Tiara Willis FR
Alex Wills SR
James Wilson SO
Katie Wilson FR
Lee Wink SO
Kathryn Wise FR

Margie Woodall SO
Khiiron Woods FR
Kelsey Worch FR
Megan Yglesias FR
Sharon Yoo SO
Jude Young FR

Will Young FR
Lihuang Zhu FR
Flora Ziliak FR
Sarah Zito FR
James Furrh IV SR

Faculty

Dr. Ted Ammon, Philosophy
Dr. Diane Baker, Business
Dr. William Bares, Computer Science
Dr. Jesse Beeler, Business
Dr. George Bey, Sociology- Anthropology

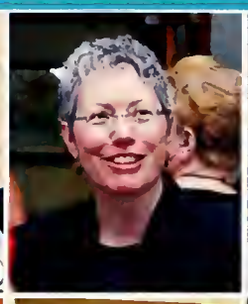
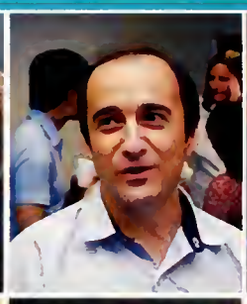

Dr. James Bowley, Religious Studies
Dr. Judith Caballero, Spanish
Dr. Connie Campbell, Mathematics
Dr. Damon Campbell, Business
Dr. Claudine Chadeyras, French

Mrs. Cori Ciaccio, Chemistry
Mr. Raymond Clothier, Faith & Work Initiative
Dr. Curtis Coats, Communications
Dr. Cheryl Coker, Music
Dr. Tim Coker, Music

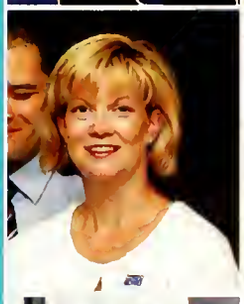

Mrs. Gayla Dance, Mathematics
Dr. David Davis, History
Dr. Blakely Fender, Business
Dr. Priscilla Fermon, French
Mr. Harvey Fiser, Business

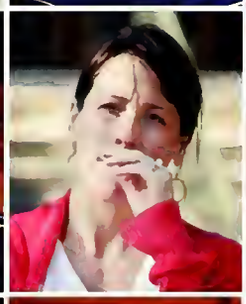
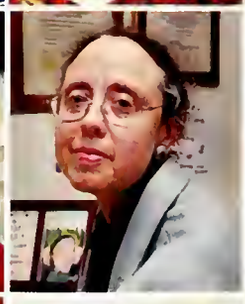

Dr. Amy Forbes, History
Dr. Laura Franey, English
Dr. Michael Galaty, Sociology-Anthropolgy
Dr. Stan Galicki, Geology
Dr. Eric Griffin, English

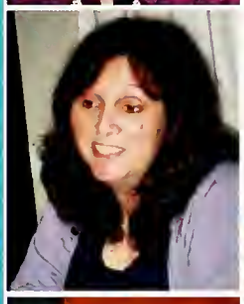

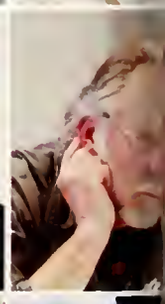

Dr. Ray Grubbs, Business
Dr. Rachel Heard, Music
Mr. Tom Henderson, Library
Dr. Robert Kahn, Spanish
Dr. Asif Khandker, Physics

Dr. Steven Kistulentz, English
Dr. Wolfgang Kramer, Chemistry
Dr. Melissa Lea, Psychology
Dr. Lee Lewis, Chemistry
Dr. Mark Lynch, Mathematics (as drawn by the Math faculty)

Dr. Anne MacMaster, English
Dr. Debora Mann, Biology
Dr. Robert McElvaine, History
Dr. Sarah McGuire, Biology
Dr. James McKeown, Biology

Dr. Howard McMillan, Acting College President
Dr. Greg Miller, English
Dr. Julian Murchison, Anthropology-Sociology
Ms. Sandra Murchison, Art
Dr. Walter Neely, Business

Mr. Bob Nevins, Biology
Dr. Kristen Oertel, History
Dr. Iren Omo-Bare, Political Science
Dr. Andrew Paxman, History
Dr. Ray Phelps, Business

Dr. Lynn Raley, Music
Dr. Darby Ray, Religious Studies and Faith and Work Initiative
Dr. Michael Reinhard, Political Science
Dr. Shadow Robinson, Physics
Dr. Connie Schimmel, Education

Dr. Donald Schwartz, Computer Science
Dr. Steve Smith, Philosophy and Religious Studies
Dr. Kristina Stensaas, Chemistry
Dr. William Storey, History
Ms. Tracy Sullivan, Mathematics

Dr. Holly Sypniewski, Classical Studies
Dr. Patrick Taylor, Business
Dr. Marcus Tellkamp, Biology
Dr. Kurt Thaw, Psychology
Dr. Cory Toyota, Chemistry

Dr. Ming Tsui, Sociology- Anthropology
Dr. Daniel Turkeltaub, Classical Studies
Dr. Yan Wang, Mathematics
Dr. Tim Ward, Chemistry

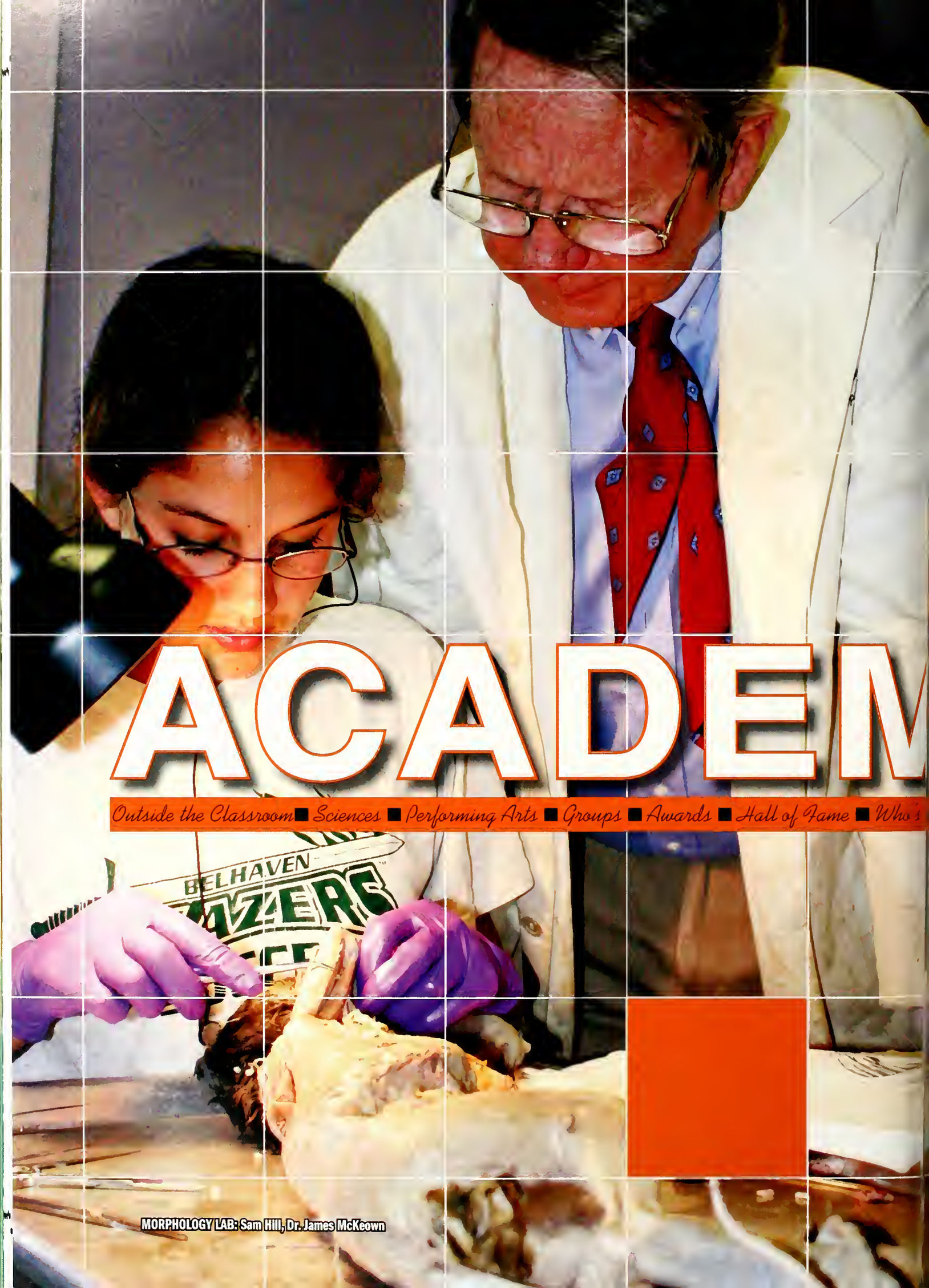

ACADEM

Outside the Classroom ■ Sciences ■ Performing Arts ■ Groups ■ Awards ■ Hall of Fame ■ Who's

MORPHOLOGY LAB: Sam Hill, Dr. James McKeown

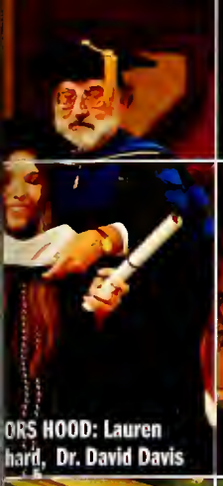

ORS HOOD: Lauren
hard, Dr. David Davis

SPRING PERFORMANCE: Cast of Fabulation

GANDHI BIRTHDAY CELELBRATION:
Justin Gudger

CLASS SKIT: Andrea Williams,
Taylor Pounds, Meg Huntington,
Victoria Wheeler

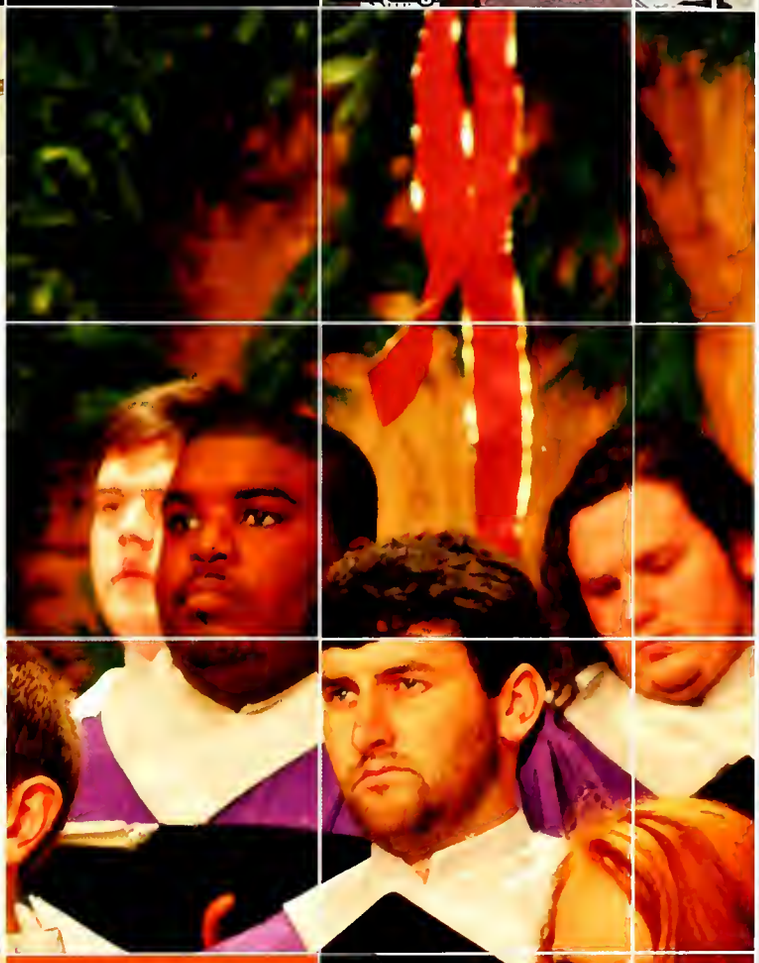

CS

Distinguished ■ Graduation Awards

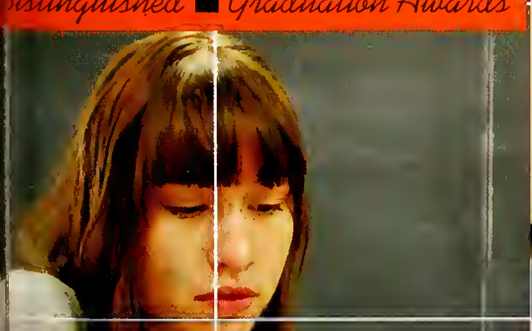

GRADUATION: Sarah Maher,
Courtney Maxson

ADVENT SERVICE: Dwight Johnson,
Adam Haywood, Steven Hyland,
Martha Quinn Fentress

SWORK: Kate Kay

HAT TOSSING AT GRADUATION: Susan Hoerauf, Taylor Holop, Laura Litton, Amy
Hanna Olivier

Well Rounded

DIVERSE MAJOR INTERESTS

LIBRARY: Jyesha Marshall

LIBRARY LAB: Megan Redhead

ART CLASS: Morgan Shell

TAP DAY: Jane Ustinova

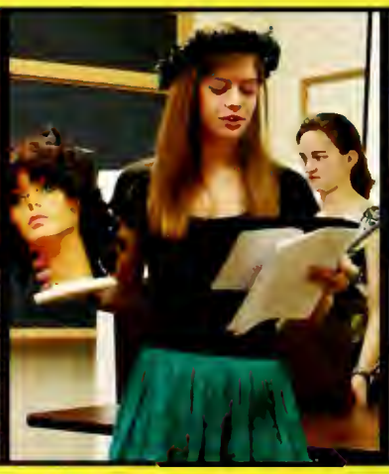

IN CLASS: Andrea Williams

COMPUTER LAB: Cedric Williams

CLASSROOM: Kajia Zhou

Jorge Jimenez

Jamil Pittman

Anna Crouslilac

Katrina Byrd

Lloyd Gray

Grant Loveless

Kevin Templeton

Genelle Bundle

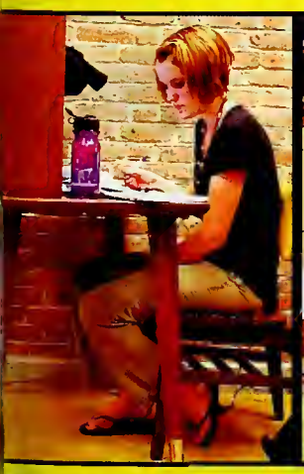

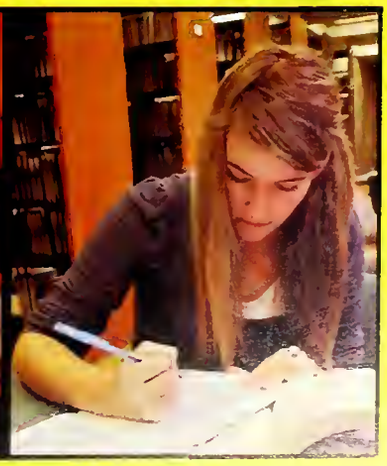

RY: Jessica Muller LIBRARY: Brittany Veal APRIL FOOLS EXTRAVAGANZA: Will Chandler STUDYING: Emma Sloan

Danielle Brown

Katherine Nicholas and Sarah Fisher

Daniel Johnson

Silas Owings and Audrey Sheppard

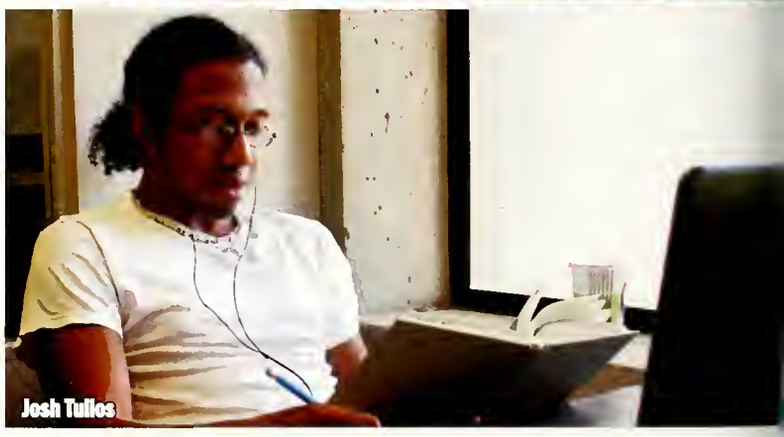
Josh Tullos

STUDYING: Stephanie Moses

ARIA DE CAPO: Justin Gudger, Ellen Burke

OLIN: Paz Naccari

LIBARY STUDYING: Taylor Meades

Taking Charge

DEMANDING ACADEMIC PURSUITS

ART IN THE BOWL: Sue Carrie Drummond and Carra Cockrell

WORKING IN THE LIBRARY: Sabira Ebaady

NEWT GINGRICH TOWN HALL MEETING: Victoria Romano and Newt Gingrich

L: Rachel Alexander

AFTERNOON LAB: Elisa Miguel-Qin

FINANCE AWARD: Will Gorham, Dr. Walter Neely

ARIA DE CAPO: Maddie Menefee

Exact Measure

FOCUSED ON THE SCIENTIFIC FACTS

CHEMISTRY LAB: Sarah Fisher

PHYSICS LAB: Alex Olinger

MORPHOLOGY: Joyee Esters

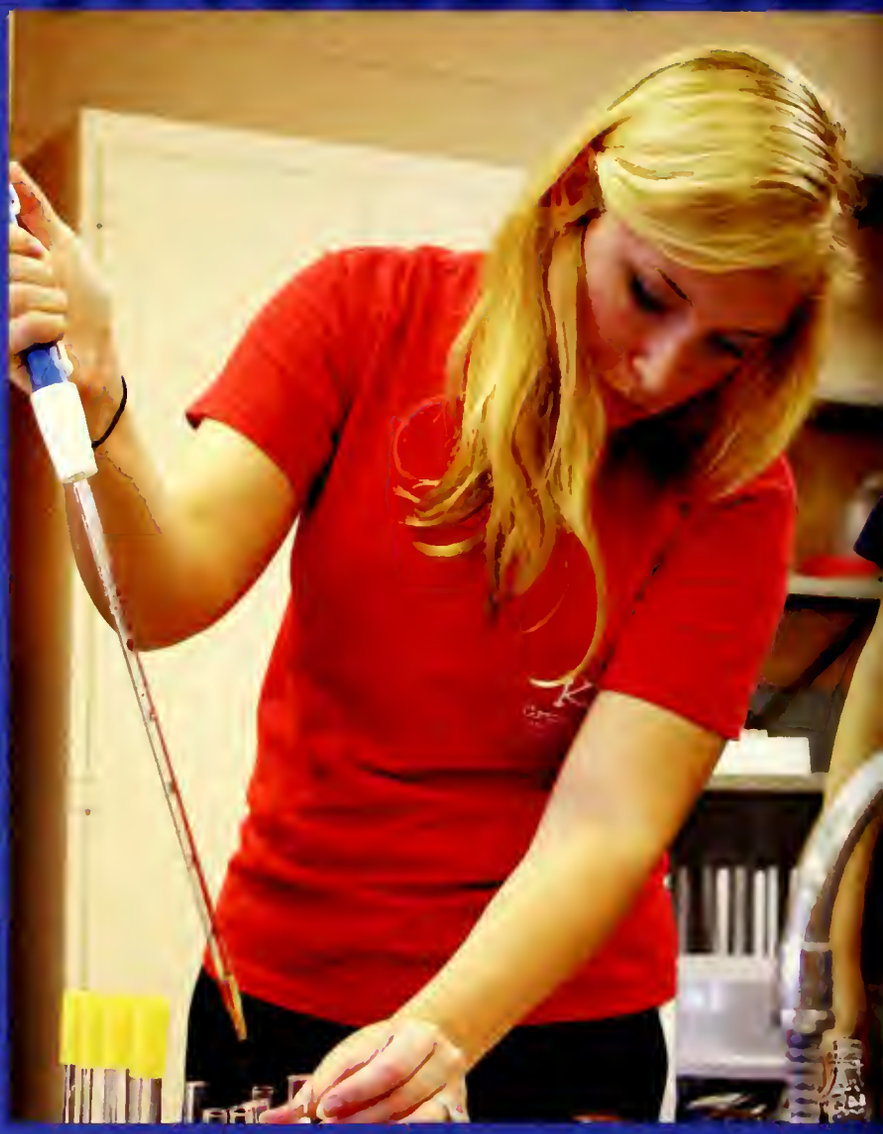

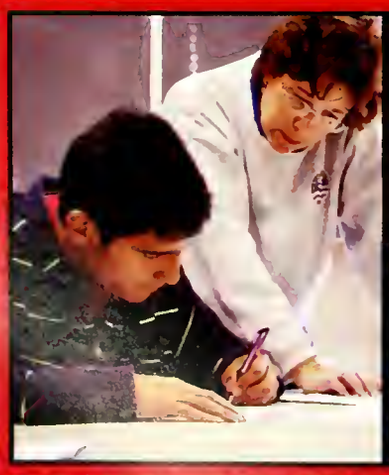

STUDY HELP: Juan Solano and Dr. Sarah McGuire

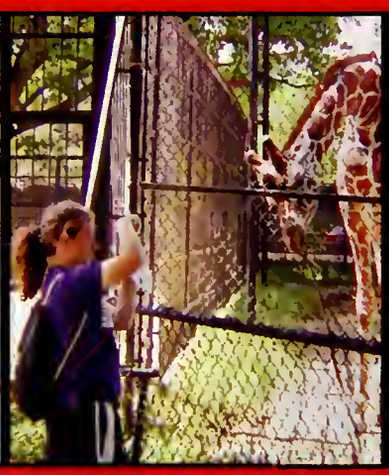

ZOOLOGY FIELD TRIP: Laura Gray

PHYSICS LAB: Ward Coker and Lee Wink

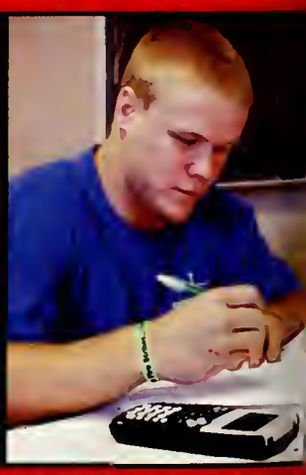

STUDYING IN OLIN: Sam Herman

Josh Conlee

Diantha Williamson, Teal Brechtel, Bernadette Derussy

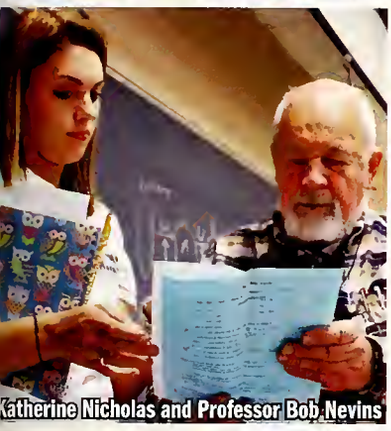

Katherine Nicholas and Professor Bob Nevins

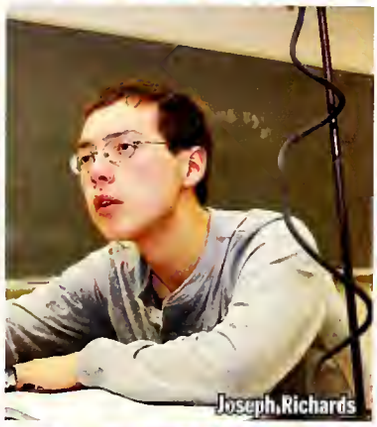

Joseph Richards

Sameer Goel, Garrett Pinciotti, Suzanne Glemot

Lauren Titone and Tyler Collins

Caitlyn Page and Molly Beth Jourdan

Dylan Lindsay

OTES: Kristen Andrus

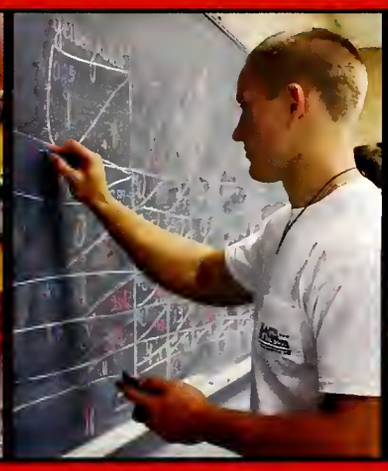

BOTANY LAB: Nate Davis

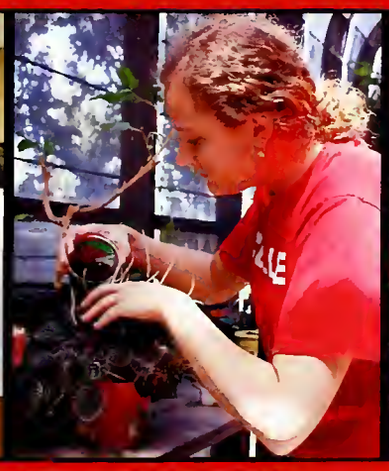

GREENHOUSE: Aubin St. Clair

BIRDHOUSE BUILDING: Shaquita Williams and Lizzie Wright

Carrietha Ball and Geoff Joseph

Tao Tang

Paz Nassari and Angel Butler

Will Young

Justin Gudger

Juan Fernandez and Maddie Menefee

Austin Deskewies and Rosalie Nolan

ADVENT SERVICE: Liz Lancaster and Dr. Cheryl Coker

APRIL FOOLS EXTRAVAGANZA: Gabrielle Richardson

FABULATION: Carrietha Ball and Maddie Ortega

ADVENT: Dwight Johnson

JUNIOR RECITAL: Neha Bhatnagar

Performing Arts

SHOWING OFF ONSTAGE

JUNIOR RECITAL: Sarah Beck

APRIL FOOLS EXTRAVAGANZA: Jacob Gibson and Rachel Alexander

FABULATION: Krystal Frazier and Christian Chandler

ATION: Ginny Sanborn

FABULATION: Cedric Williams

ARIA DE CAPO: Joel Mabry and Justin Gudger

ADVENT: Julia Trudel

Cameron Varnado

GRADUATION: Tim Frye

Brittany Tait and Florence Williams

RECEIVING DIPLOMA: Kate Griener

BACCALAUREATE: Lauren Jenkins, Julia Jesuit, Kelly Hamill

LAURA LITTON received the Founder's Medal, Millsaps' highest academic honor

EDGAR MEYER graduated with B.A. in classical studies and a B.S. in biology

LAURA HOWE graduated with a B.A. in English

KATE ROYALS graduated with a B. English

Happy Finish

SMILING THROUGH THE RAIN

KIM SAMPSON was a finalist for the Laney Award for her essay entitled "I Ain't a Statistic."

DR. WILLIAM STOREY chats with history graduate Sarah Lloyd Allred after Baccalaureate.

CHRIST UNITED METHODIST: Early morning rain prevented commencement from being held in the Bowl.

. MOHR receiving his diploma. graduated with a B.A in English.

BERNADETTE DERUSSY graduated with a B.S. in Biology.

KATIE TEBO walks across the stage, graduating with a psychology degree.

HANNA OLIVIER graduated with a B.S. in Chemistry.

Academic *groups*

FRESHMAN MAN AND WOMAN OF THE YEAR: Austin Deskewies, Katherine Wilson (at right) with ODK President Hanna Olivier (center)

BETA BETA BETA: *Biology Honorary* (front) Heather Chapman, Kevin Peters, Madeleine Porter, Jorge Jimenez, Lance Philyaw, Aubin St. Clair, James Wilson, Lamees El-Sadek, Thomas Martin, Ganesh Swamy. (middle) Hayley Nemeth, Sarah Fisher, Amanda Smith, Steve Eastlack, Nate Davis, Amanda Berry, Mou Biswas Krystal Frazier, Edgar Meyer, Gerri Wilson, Elizabeth Meyer, Bernadette Derussy, Summer Bailey, Lindsey Tassin Shivalika Rana, Anisha Patel, Christopher Hubbard, Dylan Lindsay, (back) Anh Giang, Blake Means, Kristin Foss, Lydia Gikas, Sabira Ebaady, Mimi Nguyen, Travis Banta, Clifford Coile, Teal Brechtel, Will Webb, Megan Shirey, Aaron Schwartz

PHI BETA KAPPA: Jennifer Gandy, Kathleen Morrison, Caroline Stroud, Kate Royals, Lauren Jenkins, (back) Andrew McPherson, Cree Cantrell, Jordan Taylor, Edgar Meyer, Keith Parsons

CHAMBER SINGERS: (front) Katia Kotcherguina, Kelsey Worch, Joyce Jiang, (2nd row) Tiffany Townsend, Rachel Tillay, Lisa Papale, (3rd row) Catherine Smith, Miranda Tucker, Karen Forester, (4th row) Richard Kemp, Jaclyn Bethany, Rachel Alexander, (back) Zach Davis, Justin Gudger, Cedric Williams, Ben McNair, Will Young, Dylan Lindsay, Jordan Hammons, Jonathan Ebelhar, Richmond Culp, Hyland Keen, Dwight Johnson

Physics Award: Dr. Shadow Robinson, Jay Thompson

Spanish Award: Sarah Hartzog, David Guyott; Dr. Claudine Chadeyras; Intermediate French Award: Kate Smith, Gabrielle Richardson

Hanley Award for Distinguished Writin Jana Mertens

Awards

rt:
st of Senior Art Exhibition Award - Beth Fossen
illiam D. Rowell Memorial Art Award - Courtney Maxson
tstanding Junior Studio Art Award - Daniel Johnson
t History Paper Award - Sarah Jo Adams and Allison Purves

erforming Arts:
nior Music Award - Rachel Tillay
ı Phi Epsilon Senior Achievement Award - Rachel Tillay

lassics:
earingen Prize for Excellence in Introductory Latin - Morgan Jones
earingen Prize for Excellence in Advanced Latin and Greek - Andrew McPherson
earingen Prize for Excellence in Introductory Greek - Michael Price
MWS Award for Outstanding Accomplishement in Classical Studies - Brandi Buckler

nglish:
ul D. Hardin Award in English - Lloyd Gray
bert H. Padgett Award in English - Alex Pieschel
ne Breland Award in English and Education - Michael Mohr
ark Essay Medal - Lloyd Gray and Alex Pieschel

istory:
ss H. Moore History Award - Sarah Lloyd Allred

ociology and Anthropology:
ances and L.B. Jones Award in Anthropology - Nadia Al Hashimi

lodern Languages:
bert Godfrey Sanders Award in French: Lauren Jenkins
Delta Phi Intermediate French Award - Kathryn Smith and Gabrielle Richardson
bert Godfrey Sanders Award in Spanish - Sarah Hartzog and David Guyott
gma Delta Pi Intermediate Spanish Award - Evan Parker and Alice Pieschel

eligious Studies:
cellence in Religious Studies Award - Brittany Tait
eligious Studies Paper Award - Brittany Tait
nry and Katherine Bellamann Awards
Creative Writing – Gloria Bolton
Studio Art – Beth Fossen
ra Lynch Hanley Award for Distinguished Writing - Jana Mertens

iology:
ology Department Award for Service - Abbott Wootten and Amanda Smith
ology Research Award - Bernadette DeRussy
-Beta Award - Anh Giang and Lauren Gabreski

hemistry:
seph B. Price General Chemistry Award - Lauren Hoth, William Webb, Devon Morris, and Taylor Parks
nior Analytical Chemistry Award - Eli Smith
emistry Department Senior Research Award - Erin Redman
M. Whitfield Service Award - Hanna Olivier

omputer Science:
tstanding Computer Science Senior Project - Nicholas Buckner

Education:
Excellence in Student Teaching:
Elementary - Mirel Brackin and Cori Tucker
Secondary - Michael Mohr
Outstanding Scholarship Award - Cori Tucker
Mary Sue Enochs Lewis Endowed Scholarship - Elizabeth Gutherz

Geology:
Wendell B. Johnson Memorial Award - Hunter Berch
Richard R. Priddy Memorial Award - Andrew Fleming
Jennifer L. Sorrells Memorial Award - Andrew Fleming

Mathematics:
Outstanding Freshman Mathematics Award - Matthew Elliott and Lihuang Zhu
Samuel R. Knox Senior Mathematics Award - Qiaoya Zhang

Physics:
College Physics Award - Clifford Coile
General Physics Award - Jay Thompson

Political Science:
John F. Kennedy Award - Lauren Guichard
Reid and Cynthia Bingham Awards - Molly Bohlke and Sarah Jo Adams
Winston Churchill Award for Public Management and Administration - Taylor Cheeseman

Psychology:
William James Award for Academic Excellence - Ashley Martin
Mary Whiton Calkins Award for Outstanding Research in Psychology - Alexandra Sheppard
Gordon Allport Award for the Application of Psychology - Caroline Stroud and Katie Tebo
Noam Chomsky Award for Excellence in Psychology - Kari Buckner
Best Overall Performance on Comprehensive Examination - Jessie Otis
Chi Omega Social Science Award - Caroline Stroud

Accounting:
Mississippi Society of Certified Public Accountants Outstanding Senior Award - Laura Litton

Business Administration:
Wall Street Journal Award - Hollie Penuel
Business Administration Comprehensive Exam Award - Will Gorham

Economics:
Richard B. Baltz Award - Cree Cantrell

Finance:
Merrill Lynch Award for Excellence in Investments - Blake Martinez
CFA Society of Mississippi Award for Excellence in Finance - Will Gorham
Senior Else Scholars: Beth Fossen, Julia Jesuit, Cree Cantrell, Lauren Jenkins, Florence Williams, Alexander Nessel, and Will Gorham

Leadership and Scholarship
Omicron Delta Kappa Awards: Freshman Man of the Year - Austin Deskewies; **Freshman Woman of the Year** - Katie Wilson; **W. Charles Sallis Leader of the Year** - Hanna Olivier
Lewis and Reiff Awards: Brittany Tait, Katie Tebo, Hanna Olivier, and Edgar Meyer
Thomas G. Ross Scholarship - Clifford Coile
Janet Lynne Sims Award - Jay Thompson

Hall of Fame

Amanda Cain

Amanda Cain, a physics major with minors in mathematics and business, was President of SAPS and captain of the volleyball team. She participated in SYE and SBA, and she was a member of Pi Mu Epsilon Mathematics Honor Society.

Hall of Fame

Edgar Meyer

Edgar Meyer, a classical studies and biology major, acted as new member educator in Lambda Chi Alpha Fraternity. He was President of Sigma Lambda and District Governor for Circle K International, and he was a member of Phi Beta Kappa, Beta Beta Beta, and Eta Sigma Phi Honoraries.

Hall of Fame

Cree Cantrell

Cree Cantrell, an economics major with a minor in French, was President of SBA, and Vice-President and chairman of the Community Outreach Program. He was a member of College Republicans, "The Purple & White," Speech and Debate Club, and CMT. He was also chosen as a member of Phi Beta Kappa, Omicron Delta Kappa, and Phi Alpha Delta honoraries.

Hall of Fame

Brittany Tait

Brittany Tait, a religious studies major with a minor in faith and works, was a member of Chi Omega Fraternity and served as Panhellenic President, CMT co-chair, and Challenge co-chair. She also participated in the Lilly and Ford Fellowship programs. She was a member of Omicron Delta Kappa, Sigma Lambda, and Order of Omega Honoraries.

Who's Who

Niki Agho

MAJOR: Psychology
MINOR: Mathematics
ACHIEVEMENTS: Circle K (president), Undergraduate Research, CMT, Volunteer at Univ. of Miss., Psychology Club

Mirel Brackin

MAJOR: Elementary Education
MINOR: Spanish
ACHIEVEMENTS: Women's Golf Team, Chi Omega, Millsaps Christian Fellowship, College Republicans, Intramural Sports

Nadia Al Hashimi

MAJOR: Anthropology
ACHIEVEMENTS: Honors in Anthropology, Ford Fellowship, Research Assistant, Anthropology Club (president), Intern at the Insitute of Southern Jewish Life

Kari Buckner

MAJOR: Psychology
ACHIEVEMENTS: Delta Delta Delta (president), Resident Assistant, Psi Chi, Kappa Delta Pi, Honor Council

Sarah Lloyd Allred

MAJORS: History, English
ACHIEVEMENTS: Chi Omega (vice president), College Republicans, Phi Alpha Theta (president), Sigma Tau Delta, Order of Omega

Amanda Cain

MAJOR: Physics
MINORS: Mathematics, Business Admin.
ACHIEVEMENTS: SAPS (executive director of programming), SBA Executive Board, SYE Chair, Presidential Ambassador

Natalie Boudreaux

MAJORS: Economics, Business Administration
ACHIEVEMENTS: Kappa Delta (president), Women's Golf Team, Catholic Student Association, Millsaps Writing Center Tutor, Staff Writer for P&W

Cree Cantrell

MAJOR: Economics
MINOR: French
ACHIEVEMENTS: SBA (president), Pep Band, Omicron Delta Kappa, Football Team, College Republicans

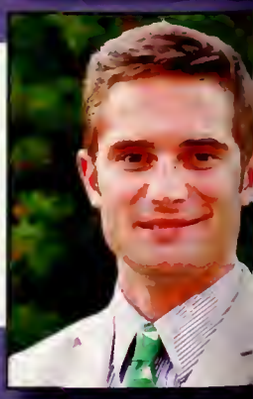

osh Conlee

AJOR: Biology
INOR: Business Administration
CHIEVEMENTS: Baseball Team, ppa Alpha (vice president), Fellowship Christian Athletes, Catholic Student sociation

Lloyd Gray

MAJOR: English
ACHIEVEMENTS: Cross Country Team, Track Team, Ford Teaching Fellows Program, Millsaps Christian Fellowship, Canterbury Club

ndrew Fredericks

AJOR: Biology
INOR: Chemistry
CHIEVEMENTS: Pi Kappa Alpha, ident Conduct Board, Intramural Sports, der of Omega, Nursing Assistant

Sam Herman

MAJOR: Chemistry
ACHIEVEMENTS: Hurricane Relief Trips, 4 SCAC Championships, Millsaps Challenge Program, Kappa Sigma (founding father), Chemistry Research

rooke Furrh

AJOR: Biology
CHIEVEMENTS: Pi Kappa Alpha, nor Council, Radiology Transporter, olecular Genetics Research, Resident sistant

Daniel Honeycutt

MAJORS: Economics, Business Administration
ACHIEVEMENTS: SBA (2nd VP), FYE (Student Director), Kappa Alpha (president), Omicron Delta Epsilon, Order of Omega

ydia Gikas

AJOR: Business Admin.
INORS: Biology, Faith & Work
CHIEVEMENTS: Chi Omega resident), Lilly Faith & Work Initiative, ta Beta Beta, Canterbury Club, SYE

Roxann Jackson

MAJOR: Spanish
ACHIEVEMENTS: Phi Mu (social chair), Millsaps Singers, Millsaps Players, Alpha Psi Omega, Foundations Leader

Vill Gorham

AJOR: Business Admin.
INOR: History, Financial Service oncentration
CHIEVEMENTS: Sigma Alpha Epsilon P), Catholic Student Assoc. (Pres.), Or- r of Omega (Pres.), CMT, FMA

Brittani Johnson

MAJORS: Business Administration, Spanish
MINOR: Creative Writing
ACHIEVEMENTS: Foundations Leader, Residence Hall Director, Delta Sigma Theta (Pres.), Chairperson of Student Life Awards

Dylan Lindsay

MAJOR: Biology
MINOR: Chemistry
ACHIEVEMENTS: Chamber Singers, Resident Assistant, Foundations Leader, S.C.C.A., Alpha Psi Omega

Edgar Meyer

MAJORS: Biology, Classical Studies
ACHIEVEMENTS: Lambda Chi Alpha (fraternity educator), Circle K International, Sigma Lambda (President), CMT, Honors Project in Chemistry

Michael Mohr

MAJOR: English
MINOR: Education
ACHIEVEMENTS: Lambda Chi Alpha (President), Writing Center Tutor, Ford Teaching Fellow, Omicron Delta Kappa

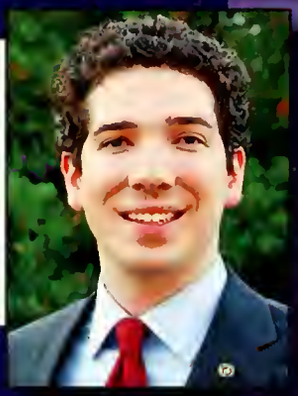

Brandon Mong

MAJOR: Biology
MINOR: Faith & Work
ACHIEVEMENTS: Men's Soccer, Sigma Alpha Epsilon, RHD, Presidential Ambassador, Omicron Delta Kappa (Secretary)

Kathleen Morrison

MAJOR: English
ACHIEVEMENTS: Phi Beta Kappa Academic Honor Society, The Purple & White, Wellspring Service Community, Kappa Delta Sorority, CMT

Katherine Negrotto

MAJORS: Spanish, Philosophy
ACHIEVEMENTS: CMT (global concerns chair), Delta Delta Delta Fraternity, Wellspring Service Community (co-directot), McNair Fund Missions, Resident Assistant

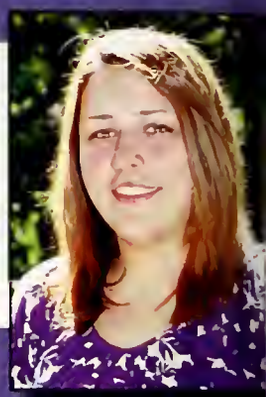

Hanna Olivier

MAJOR: Chemistry
MINOR: Classical Studies
ACHIEVEMENTS: Omicron Delta Kappa (Pres.), Panhellenic Recruitment Chair, Phi Mu (philanthropy chair), Circle K, CMT (service trips co-chair)

Lisa Papale

MAJOR: English
MINORS: Philosophy, Communications
ACHIEVEMENTS: Delta Delta Delta Fraternity (Risk Management Chair), RHD, Chamber Singers, Sigma Tau Delta English Honotary, Singers

Kate Royals

MAJOR: English
MINORS: Spanish, Women's & Gender Studies Concentration
ACHIEVEMENTS: P&W(Editor-in-Chief), Kappa Delta (VP of Standards), Young Democrats (Pres.), PHR Counselor

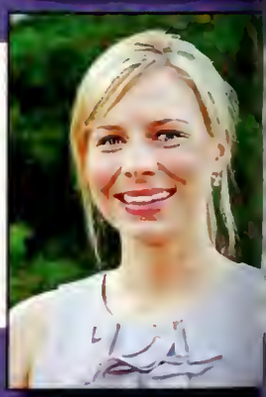

Sital Sanjanwala

MAJORS: Business Admin., Economics
MINOR: Faith & Work
ACHIEVEMENTS: 1 Campus 1 Comm. (co-chair), CMT (Midtown chair), P&W (Layout Editor, Business Manager), Kappa Delta Sorority, Omicron Delta Epsilon

ıanda Smith

AJOR: Biology
INOR: Psychology
CHIEVEMENTS: Panhellenic
cruitment Counselor Coordination,
onor Council, Foundations Leader, CMT,
ta Beta Beta Biology Honorary

Katie Tebo

MAJOR: Psychology
ACHIEVEMENTS: CMT, Psi Chi Psychology Honorary (VP), President's List, 1 Campus 1 Community, Sigma Lambda Service Leadership Honorary

atherine Smith

AJOR: Classical Studies
INORS: Education, Theatre
CHIEVEMENTS: Delta Delta Delta,
amber Singers, Presidential Ambassador,
pha Psi Omega Theatre Hon. (Bus.
anager), Eta Sigma Phi Classics Hon.

Kasey Thibodeaux

MAJOR: Biology
MINOR: Spanish
ACHIEVEMENTS: Softball, Delta Delta Delta Fraternity, Lab Assistant, Conference Assistant, Student Worker for the Else School

ıanda Smithers

AJOR: Applied Mathematics
INOR: Chemistry
CHIEVEMENTS: Phi Mu Fraternity
lembership Director), Bobashela (Editor-
Chief, Co-Editor, People Editor),
nicron Delta Kappa, Foundations Leader

Cori Tucker

MAJOR: Elementary Education
MINOR: Spanish
ACHIEVEMENTS: Women's Basketball, Fellowship of Christian Athletes, Refuel: Pinelake's College Ministry, Big Brothers Big Sisters, Resident Assistant

aroline Stroud

AJOR: Psychology
CHIEVEMENTS: Phi Beta Kappa
adademic Honor Society, Psi Chi
ychology Honorary (President), Delta
lta Delta Fraternity (VP of Admin.),
sident Hall Director, Order of Omega
eek Leadership Honorary (Secretary)

Florence Williams

MAJOR: Accounting
MINOR: Computer Science
ACHIEVEMENTS: Phi Mu Fraternity (President), Beta Gamma Sigma Business Honorary, Foundations Leader, Order of Omega Greek Leadership Hon., Party Pics

rittany Tait

AJOR: Religious Studies
INORS: Sociology, Faith & Work
CHIEVEMENTS: CMT (Co-chair),
nhellenic President, Wellspring Service
ommunity (co-director), Ford Fellowship,
sident Hall Director

Alex Wills

MAJOR: Business Administration
MINOR: Psychology
ACHIEVEMENTS: Football Team, Resident Assistant, Basketball Team, Fellowship of Christian Athletes, Ballroom Dancing Club

MOST DISTINGUISHED

Amanda Cain & Michael Mohr

James Walley

James Walley, an English major, received the Frank and Rachel Anne Laney Award for his essay on the value of a Millsaps liberal arts education.

FOUNDERS MEDAL

Laura Litton

The Founders Medal, awarded to the graduating senior with the highest grade point average for the entire college course of study and a grade of excellent on the comprehensive examinations, went to Laura Litton, an accounting major.

Brittany Tait

The Don Fortenberry Award, which recognizes the graduating senior who has demonstrated the most notable, meritorious, diligent, and devoted service to the college with no expectation of recognition, reward or public remembrance, was given to Brittany Tait, who majored in religious studies.

DISTINGUISHED PROFESSOR

Dr. Kristina Stensaas

The winner of the Distinguished Professor Award was Dr. Kristina Stensaas, Associate Professor of Chemistry.

Steven Eastlack, Hailey Miranda

BELHAVEN
Residentia

730 North Jefferson St
Jackson, MS 39202

Tired of living in the dorm?
OR
Want to live closer to campus?

We manage over 350 apartments and rental house
in the Greater Belhaven Neighborhood

We will waive the application fee for those who prese
their Millsaps I.D. card
($50 dollar savings/person)

Check us out at
www.belhavenresidential.com

Megan Yglesias, Emily Spicer, Jade Hewitt, Allison Tarbox

Ginny Sanborn, Dylan Watson

10% Discount
for Students
and Faculty

Only at the
Millsaps
Location

555 Woodrow
Wilson Drive

QUALITY IS OUR RECIPE
WENDY'S
OLD FASHIONED
HAMBURGERS.

Service Printers, Inc.
Make a good impression

014 N. Flowood Drive / Flowood, MS 39232
Phone 601.939.4910 / 1.800.272.0709
Fax 601.939.8934
www.serviceprintersinc.com

Wrijoya Roy, Lamees El-Sadek, Megan Redhead, Liz Lancaster, Kate Garand, Lisa Papale, John Conway, Caroline Stroud, Lizzie Cossé, Kari Buckner, Dylan Lindsay

iFi
BER
RNATIONAL
RICARE
ITUTE

HAND CRAFT CLEANING
A
FABRICARE SPECIALIST

Kolb's
GRAND CLEANERS

FOR YOU...
ONLY THE BEST

PHONE 366-1453
2933 NORTH STATE STREET
JACKSON, MS 39216

Cummings

Andrew Fox

(601) 372-7676
FAX (601) 373-4014

BUFORD PLUMBING COMPANY, INC.
MECHANICAL CONTRACTORS

HOWARD BUFORD
Owner

P.O. BOX 8601
JACKSON, MISSISSIPPI 39284-8601

Millsaps

Lenny's
sub shop

Top 10 reasons why everyone Loves Lennys!

1. Authenic Philly Cheesesteaks hot off the the Grill
2. Premium Deli Meats Sliced to Order
3. Plentiful Portions of Meat and Cheese
4. Chicken &Tuna Salad Made from Scratch
5. Crowd Pleasing Catering and Party Platters
6. Signature Hot Pepper Relish
7. Fun, Friendly Service
8. Bread and Cookies Baked Fresh Daily
9. Great for Kids, Bring the Whole Family
10. Don't worry about trash,we clean it up

Lennys Sub Shop
2802 North State St.

Natalie Rebentisch, Elizabeth Meyer, Amy Patterson, Lauren Williams, Laura Sorey

Fenian's Pub

Hearty Food. Stout Libations.
A Hundred Thousand Salutations.

Fortification & Jefferson St.
Jackson, MS 601-948-0055
www.fenianspub.com

Pub Hours
Monday thru Saturday 11a.m.-2 a.m.
Sunday 11a.m.-Midnight
Kitchen Hours
Monday thru Thursday 11a.m.-11p.m.
Friday thru Saturday 11a.m.-Midnight
Sunday 11a.m.-10p.m.

INDEPENDENT ROOFING SYSTEMS INC.

COMMERCIAL & INDUSTRIAL SPECIALIST

BUILT-UP ROOFS
GRAVEL SURFACED
SMOOTH SURFACED
EPDM ~ METAL

SINGLE PLY SYSTEMS
NEW CONSTRUCTION
RE-ROOFING

SHEET METAL WORK

CERTIFIED ROOFING CONTRACTOR

5090 MCRAVEN RD.
JACKSON, MS

A good education ensures a great future.

A great bank doesn't hurt either.

Knowledge will take you a long way in the world.
It seems that most successful people have a few things in common — intelligence, honesty, persistence and commitment. But even the greatest of minds can use a strong financial partner.
Contact any BankPlus office or our Customer Service Center at 1-888-811-PLUS (7587).
Or visit us online at www.BankPlus.net.

BankPlus
It's more than a name. It's a promise.

LACROSSE TEAM: (front) Kristen Lucas, Lauren Gabreski, Claire Stamm
Leanna White, Kristin Foss, Sarah Lloyd Allred, Sarah James, Jesse Cro
Alex Toth, (back) Stirling Hutchins, Kristy Gourley, Amy Patterson, Kat
Dennis, Victoria Wheeler, Kate Smith, Leah Bright, Annelise Moore

GALLOWAY
UNITED METHODIST CHURCH

WE ARE THANKFUL FOR THE STUDENTS, PARENTS, FACULTY AND ALUMNI OF MILLSAPS COLLEGE WHO HA CONNECTED WITH US OVER THE YEARS. MANY BLESSINGS TO THE CLASS OF 2011 FROM GALLOWAY UMC!

305 NORTH CONGRESS STREET, JACKSON, MS 39201
601-353-9691
WWW.GALLOWAYUMC.ORG

l Sandlin, Dakota Guillory

Always right there.

ALWAYS RIGHT.

CABOT LODGE
WHERE HOSPITALITY COMES NATURALLY.

Located on Millsaps campus, the Cabot Lodge conveniently accommodates any campus visits – from move-in day to graduation. Wonderfully appointed rooms feature pillow-top bedding and cloud-soft down comforters. The exceptional comforts also include complimentary full southern breakfast and nightly hospitality reception. No matter what the occasion, we'll make sure your friends and family are rested and refreshed.

MILLSAPS 2375 North State Street Jackson 800-874-4737

cabotlodgemillsaps.com

STANDING PINE NURSERY, INC.

"Wholesale Grower"

(601) 878-5933

4450 Parsons Road

Raymond, MS 39154

Helping to Beautify Millsaps College

Amanda Cain, Camilla Rincon, Mallory Clark, Raven Scott

n Click, Scott Crow, Nate Davis, Russell Pellichino, Drew Roach,
than McNair, Alex Lawhon

DAY (601) 948-1310
NIGHT (601) 856-4866

TEXACO

MEDICAL CENTER TEXACO

24 HOUR WRECKER SERVICE
TOUCH FREE CAR WASH

ROBERT F. WARD JR.
Owner

2395 NORTH STATE STREET
JACKSON, MS 39202

index

A

Abe, Azusa 74
Abramovich, Michael 12, 22, 24, 46, 76, 127
Adams, Sarah Jo 111
Agho, Gwen 22, 38
Agho, Niki 76, 87, 114
Aguilar, Gabriel 42
Aime, Claire 23, 38, 52, 53, 76
Al Hashimi, Nadia 111, 114
Albert, Patrick 22, 75, 76
Alexander, Rachel 103, 107, 110
Aliff, Jeremy 69
Allen, Baird 48
Allen, Jackson 23, 44, 76, 133
Allen, Taylor 42
Allmon, Anastasia 36
Allred, Sarah Lloyd 21, 30, 109, 111, 114, 122
Amini, Raha 23, 76
Ammon, Ted 96
Ammons, Will 128
Anderson, Alicia 12, 36, 76, 130, 133
Anderson, Jordan 38
Anderson, Russell 48
Anderson, Shane 23, 76
Andress, Elizabeth 30
Andrieu, Stephen 42, 61
Andrus, Amanda 11, 36, 42, 56, 57, 76
Andrus, Kristen 50, 56, 57, 105
Arceo, Mikey 18, 23, 24, 48, 76, 78
Arceo, Rafael 23, 48, 49, 76
Arthur, Heather 8, 76
Artigues, Kenny 23, 69, 76
Ashcraft, Jordan 23, 36, 76
Aubert, Andre 27, 42, 43
Aucoin, Brittany 24, 25

B

Bailey, Charles 73
Bailey, Summer 19, 24, 25, 56, 57, 76, 83, 110
Baker, Diane 96
Baker, Hayden 49, 51, 60, 61, 76
Ball, Carrietha 106
Baltzer, Anna 20
Banta, Travis 42, 110
Barclay, Nathan 23, 76
Bares, Morgan 23, 30, 76
Bares, William 96
Bass, Whitney 76
Bastian, David 48, 51, 70
Bauer, Evan 46, 47, 76
Bauerle, Megan 36, 63, 132
Beard, Megan 56, 57, 76, 134
Beasley, Erin 28, 29
Beaumont, Corey 51, 61
Beck, Jade 76
Beck, Sarah 107, 131
Beeler, Jesse 96
Behan, Casey 46
Bell, Brittany 23, 76
Bell, Chris 11, 22, 25, 44, 76
Bellan, Tony 24, 46, 79, 132, 133
Benic, Sandra 77
Bennett, Eric 23, 77
Bennett, Mary 77
Berch, Hunter 24, 46, 47, 111, 134
Berch, Marlaina 24, 32, 33, 34, 77
Berry, Amanda 32, 34, 66, 77, 110
Berry, Tyler 68, 69
Bethany, Jaclyn 27, 32, 110, 131
Betts, Matthew 23, 77
Betts, Nicholas 23, 25, 77
Bey, George 96
Bhatnagar, Neha 77, 106
Bice, Adam 23, 69, 77
Binion, Matt 24
Biswas, Mou 24, 27, 32, 34, 35, 110, 131, 132
Bizzell, Garrett 42, 43
Blasiar, Greg 22
Blumer, Ann 77
Bohlke, Molly 111
Boland, Derrik 69
Boland, Jami 17
Boleware, Blake 23, 69, 77
Bolt, Sarah 23, 24, 25, 32, 77, 132
Bolton, Gloria 111
Bondurant, Hunter 22, 25, 73, 77
Boudreaux, Kent 22, 46, 77
Boudreaux, Melinda 21, 23, 24, 77, 133
Boudreaux, Natalie 11, 24, 36, 77, 114
Bourgue, John 23
Bourne, Lloyd 77
Bourque, John 69, 77
Bowens, Anthony 77
Bower, Stephen 46
Bowley, James 96
Bowser, Jaren 54
Bowser, Shane 10, 54, 55
Boyett, Phillip 48
Brackin, Mirel 11, 30, 111, 114
Brahan, Amelia 38, 41, 77
Brandon, Emily 24, 30, 77
Brani, Erin 2, 8, 77
Brechtel, Teal 105, 110, 127
Brewer, Averill 30, 77, 130
Bright, Leah 8, 77, 87, 122, 131
Brignac, Kelly 2, 78, 133
Broussard, Christian 22, 73
Broussard, Dylan 42, 43, 61
Brown, Danielle 30, 102
Brown, Jeff 48, 64
Brown, Lindsey Claire 30, 57, 78
Brown, Stephanie 5, 36, 50, 70, 71
Browning, Jairus 23, 64, 78
Brumfield, Christina 7, 30
Bruner, Dylan 78
Bryde, Daniel 22, 44, 78, 125
Buckler, Brandi 111
Buckner, Kari 24, 25, 32, 111, 114, 121
Buckner, Nicholas 111
Burgin, Marshall 22, 78
Burke, Andrew 19
Burke, Ellen 9, 24, 38, 75, 78, 90, 102
Burns, Justin 42, 61
Burrell, Mason 54, 55
Butcher, Barrett 48, 78
Butler, Alli 30, 78
Butler, Angel 21, 22, 36, 73, 78, 106, 131, 132
Butler, Dillard 46
Butler, Stephen 48, 73
Bynum, Roger 73
Byrd, Katrina 101
Byrd, Taylor 78

C

Caballero, Judith 96
Cahn, Morgan 38, 41
Cain, Amanda 19, 25, 53, 78, 112, 114, 118, 123
Caldwell, Aaron 22, 27, 42, 64, 78
Caldwell, Tyler 22, 78
Campbell, Christie 23, 78
Campbell, Connie 96
Campbell, Damon 96
Campbell, Heather 8, 78, 94
Cannon, Timothy 42
Cantrell, Cree 8, 21, 25, 78, 110, 111, 113, 114
Cantrell, Stevie 10, 22, 3 78, 130, 134
Capps, Abigail 36
Carlock, Mandy 78
Carter, Gini 23, 38, 41, 7
Carter, James 78
Caskey, Mary 30, 130, 1
Chadeyras, Claudine 96
Chandler, Christian 23, 78, 107
Chandler, Will 14, 46, 47 101, 134
Chapman, Amanda 81
Chapman, Heather 78,
Chappelle, Hannah 27,
Cheeseman, Taylor 54,
Chest, Eugene 134
Chhabra, Rogen 25
Church, Anna 22, 24, 79
Ciaccio, Cori 96
Clark, Kirsten 17, 38, 41
Clark, Krista 63, 73
Clark, Mallory 53, 123
Clark, Ryan 23, 79
Classen, Erin 22, 24, 79,
Clemenceau, Ben 79, 1
Click, Sloan 79, 123
Clothier, Raymond 96
Cloyd, Amanda 38, 40, 7
Coats, Curtis 96
Coats, Olivia 36, 51, 70
Cocke, Alex 46, 79, 84
Cockrell, Carra 22, 63, 7
Coile, Clifford 79, 84, 1 111, 131
Coker, Cheryl 96, 106
Coker, Tim 96
Coker, Ward 104
Collins, Katie 128
Collins, Tyler 69, 79, 105
Collums, Griffin 23, 46.
Colocho, Andres 42, 60
Conlee, Josh 27, 42, 69, 105, 115
Conn, Matt 23, 69, 79
Conway, John 121
Cook, Erica 53, 73
Cook, Taylor 22, 41, 57,
Cooper, Ben 24, 46, 64, 79, 133
Cooper, Patrick 24, 46
Corbello, Brynn 21, 25, 89, 131
Cordova, Hugo 23, 51,
Cortese, Nick 24, 48, 6
Cosme, Josh 44
Cossé, Lizzie 24, 27, 32 34, 35, 79, 121

Ashley Prince, Roxann Jackson

Denaé Hebert, Khushi Patel

Douglas Kennedy

Courtney Scotto, Marleigh McCrimmon, Olivia Shepard

ura 24, 27, 32, 35,
;
s, Chris 23, 46, 79
Chris 46, 47, 79
rd, Claire 24, 30, 79,

Hunter 22, 49, 61, 77
ns, Ben 23, 24, 79
Kaitlyn 22, 53, 80
t, Roderick 22, 80
Blake 22, 80
ac, Anna 36, 37, 80,

sse 24, 32, 33, 80,

cott 23, 80, 123
chmond 24, 80
ngs, Alex 48, 70, 121

avid 54, 80
Gayla 96
rty, Daniel 22
reanna 22, 51, 70, 80
relynn 23, 51, 70, 80
auren 70
Ellen 36
hris 48
avid 96, 99
ean 23, 80
late 15, 105, 110,
34
ach 25, 48, 110
, Sophie 22, 25, 32,
), 132
, Austin 23, 42
, Okiyo 80
Katie 32, 33, 34, 122
, Chris 23, 46, 80
, Bernadette 105,
110, 111
ies, Austin 15, 22, 46,
06, 110, 111, 126
se, Thomas 10, 48
Drew 48, 61
neshil 5, 24, 80, 91
Ellen 38, 39, 41, 77, 80
, Kristian 28, 63, 80
, Elizabeth 38, 80
gue, Laura 36, 51, 56,
0, 127
n, Elizabeth 36
randon 80
rty, Caitlyn 23, 80

Doussan, Susan 32, 33, 34, 35, 80
Drane, Lindsay 66
Drummond, Sue Carrie 3, 34, 35, 103, 132
Duan, Stephen 90
Dubose, Mike 54
Dubuisson, Nick 24, 54
Dugas, Courtney 38, 39, 80
Dupree, Bryan 81, 130
Dyess, Matthew 42

E

Eastin, Jessica 11, 27, 32, 33, 34
Eastlack, Steve 24, 44, 45, 75, 81, 110, 120
Ebaady, Sabira 24, 81, 103, 110
Ebelhar, Jonathan 9, 23, 24, 110
Ector, Brittany 19, 23, 75, 81, 95
Eden, Chris 24, 44, 45, 80, 132
Edwards, Holland 81
Eggers, Margaret 23, 36, 59, 81
El-Sadek, Lamees 12, 24, 25, 27, 32, 34, 81, 110, 121
Elliott, Matthew 21, 23, 24, 25, 44, 75, 81, 111
Elmore, Will 27, 42, 51, 69, 81
Enloe, Hannah 24, 38, 40, 41, 81, 132
Esters, Joyee 104
Evans, Andrew 69
Everett, Will 24, 44, 45, 75, 80, 81
Ewbank, Philip 11, 44, 45, 81, 94
Ezelle, Frank 25, 129

F

Falnes, Kali 8, 22, 81
Fang, Masaki 13
Faragasso, Judy 38, 81
Fawcett, Dustin 22, 81
Felgar, Francesca 1, 32, 34
Fender, Blakely 96
Fenstermaker, Kathryn 81
Fentress, Martha Quinn 99
Fermon, Priscilla 96
Fernandez, Juan 16, 22, 46, 76, 81, 106
Field, Madison 42
Fillingame, Ashton 22, 81
Finley, Nita 28
Fiser, Harvey 96
Fisher, Sarah 14, 36, 102, 104, 110, 127
Fleming, Andrew 69, 81, 111
Flint, Jordan 17, 36, 81
Floyd, Maggie 24, 30
Fontaine, Lindsey 32
Fontenot, Elise 38, 39, 40, 81
Forbes, Amy 96
Forester, Karen 81, 110, 129
Fortenberry, Doug 69
Foss, Kristin 24, 30, 31, 81, 86, 110, 122
Fossen, Beth 102, 111
Fox, Andrew 81, 121, 128
Francis, Mary Paige 24, 26, 36, 130
Franey, Laura 96
Fraser, Alex 22, 44, 82
Fraser, Phoebe 38, 41, 82
Frazier, Krystal 107, 110
Fredericks, Andrew 46, 115
Frye, Tim 23, 108
Fuller, Hudson 42
Furrh, James Brooke 46, 95, 115

G

Gabreski, Lauren 14, 17, 24, 32, 33, 34, 111, 122, 134
Galatas, Michael 54, 55, 72, 73, 82
Galaty, Michael 96
Galicki, Oliver 24, 54, 75, 82, 134
Galicki, Stan 96
Gamble, Jonathan 48
Gandy, Jennifer 76, 82, 110
Garand, Kate 24, 25, 27, 32, 33, 73, 82, 121
Garrett, Robert 82
Gary, Anna Claire 15, 23, 30, 75, 82
Gates, Stephen 23, 69
Giampola, Dominic 22, 82
Giang, Anh 14, 82, 110, 111
Gibson, Amber 82, 129
Gibson, Jacob 107
Gikas, Lydia 30, 82, 110, 115
Gilchrist, Whitney 30
Gillis, Tim 23, 72, 73, 82
Gingrich, Newt 21, 103
Giudice, Drew 22, 64, 82
Giurintano, Meghan 10, 11, 23, 24, 30, 31, 82
Glatzer, Lura 82, 85
Glemot, Suzanne 23, 25, 32, 34, 82, 105, 132
Goddard, Irene 38, 82
Goebel, Jennifer 22, 24, 38, 41, 56, 57, 82, 125
Goel, Sameer 21, 26, 46, 47, 105
Goggins, Tevin 22
Golden, Leia 38, 39
Goldsmith, Carson 22, 69, 82
Golsby, Adam 44, 82
Gorham, Victoria 24, 30, 31
Gorham, Will 24, 25, 48, 103, 111, 115, 131
Gourley, Kristy 8, 22, 82, 122
Granier, Alex 69, 82
Graves, Chris 50, 54
Gray, Laura 58, 104
Gray, Lloyd 10, 73, 82, 101, 111, 115
Greber, Jessica 36, 37
Green, Taryn 30, 130
Greenleaf, Samantha 24, 25, 27, 32, 33, 35
Greer, Katie 23, 57, 83
Gregory, Kendall 19, 23, 25, 48, 49, 83
Griener, Kate 108
Griffin, Eric 96
Grubbs, Ray 96
Gudger, Justin 6, 8, 22, 83, 99, 102, 106, 107, 110, 131
Guichard, Brandon 42, 61
Guichard, Lauren 83, 99, 111
Guilbeau, Alexis 5, 38, 40, 41, 83
Guillory, Dakota 17, 44, 83, 88, 123
Guillory, Lauren 36, 37, 83
Guillot, Phil 27, 42, 43, 61
Gullapalli, Vivek 23, 83
Gunderson, Kathryn 36, 37, 83
Gunther, Jordan 54
Gutherz, Elizabeth 1, 22, 27, 32, 33, 83, 111
Guyott, David 24, 83, 110, 111

H

Haaga, Martin 48
Haddad, Bryce 42, 73
Hall, Graham 47
Hall, Kate 30, 51, 52, 53
Hamill, Kelly 18, 36, 108
Hamlett, Josh 23
Hammer, Stephen 23
Hammons, Jordan 16, 22, 24, 40, 46, 83, 110
Handelman, Nick 26, 46
Harbor, Jasmine 63, 83
Hargis, Billy 83, 84
Harlan, Holly 32, 83
Harmon, Susan 23, 24, 38, 40, 41, 58, 83, 95, 132
Harris, Jessica 59
Harris, Meredith 26, 36, 50, 58, 59, 134
Harrison, Eric 86
Harrison, James 83
Harrison, Taylor 49, 61, 133
Hartzog, Sarah 110, 111
Harvey, Kristen 23, 83
Hatten, Andrew 42, 43, 83
Hawkins, Will 54, 55, 68, 69
Hayes, Megan 66
Hayes, Sean 23, 83
Haywood, Adam 42, 43, 99
Heard, Rachel 96
Hebert, Denaé 24, 25, 83, 124
Hebert, Megan 38, 83
Henderson, Evans 23, 83
Henderson, Tom 96
Henry, Jermaine 23, 83
Herman, Sam 3, 24, 54, 75, 84, 104, 115, 133, 134
Herndon, Mark 24, 84
Hesdorffer, Haley 23, 84
Hesterly, Miles 42, 61
Hewitt, Jade 32, 34, 66, 84, 120
Hill, James 25, 42, 84
Hill, Sam 3, 13, 24, 73, 98, 132, 134
Hinson, Hannah 38, 40, 41, 84, 91
Hinton, Beau 70
Hoak, Amanda 24, 32, 84
Hoerauf, Susan 32, 99

el Bryde

Stuart Rucker

Jennifer Goebel

Jack Powers

Nick Lynch

Holloway, Casey 25, 74, 84
Holmes, George 46, 47
Holop, Taylor 48, 61, 84, 99
Honeycutt, Daniel 25, 42, 89, 115
Hooper, Alexandra 84
Horne, Dylan 16, 22, 25, 27, 42, 84, 90
Hoth, Lauren 22, 32, 34, 84, 111
Howe, Laura 18, 30, 84, 108
Howell, Jarrod 22
Hu, Vivienne 13
Hubbard, Christopher 110
Hudson, Amanda 38, 40, 41, 57, 76, 84
Hudson, Boomer 42, 68, 69
Hughes, Campbell 48, 51, 70
Hughes, Kyle 11, 54
Hunt, Casey 23
Huntington, Meg 6, 18, 23, 24, 30, 84, 99, 134
Hutchins, Stirling 32, 122, 131
Hyatt, Aaron 42, 60, 61
Hyland, Steven 42, 99
Hyland, Suzanna Keen 84

I

Ingle, Chris 64, 65
Irwin, Holly 32, 33

J

Jackson, Laura 36, 37
Jackson, Pamela 62, 63
Jackson, Roxann 22, 25, 38, 57, 115, 124, 131
Jaggers, Robert 24, 79
James, Sarah 21, 22, 84, 122, 133
Jefferson, Bennie 7, 23, 27, 42, 84
Jenkins, Lauren 36, 108, 110, 111
Jerrell, Brent 46
Jesuit, Julia 11, 18, 24, 36, 108, 111
Jiang, Joyce 110
Jimenez, Jorge 3, 12, 22, 44, 45, 84, 101, 110
Johnson, Brittani 5, 22, 24, 27, 75, 84, 115, 130
Johnson, Daniel 102, 111
Johnson, David 44, 84
Johnson, Dwight 24, 99, 106, 110, 130
Johnson, Jessica 36, 84
Johnson, Lainey 20
Johnson, Vanessa 84
Johnston, Jerry 42
Johnston, Martha 129
Jones, Andrew 84
Jones, Ashley 38
Jones, Morgan 111
Joplin, Kegan 85
Joplin, Konnor 23, 85
Jordan, Allie 23, 36, 85
Joseph, Geoffrey 70, 85, 106
Jourdan, Molly Beth 38, 40

K

Kahn, Robert 96
Kaple, Cassie 36, 37
Katz, Brit 24, 25, 129
Kaur, Jasmeet 23, 85
Kaur, Ramandeep 8, 13, 22, 24, 85, 129, 133, 134
Kay, Kate 22, 24, 85, 99, 133
Kean, Chauvin 48, 131
Keen, Hyland 22, 43, 110
Keen, Suzanna 2, 36, 80
Keenan, Heather 5, 18, 24, 38, 40, 52, 53, 81, 85, 130
Kemp, Richard 85, 110
Kennedy, Andy 85
Kennedy, Douglas 2, 22, 24, 44, 85, 124
Kerr, Alexander 42, 54
Kessler, Lauren 36, 85
Khandker, Asif 96
Kincses, Emily 38, 85
Kinman, Brittany 27, 36
Kirchner, Bolton 14, 24, 48, 85
Kirk, Orla 23, 24, 36, 37
Kirkley, Ryan 22, 85
Kistulentz, Steven 96
Klein, Lee 54
Knippa, Kati 57
Knox, Nell 30, 73
Kordahl, Caroline 5, 23, 40, 41, 85
Kotcherguina, Katia 85, 89, 110, 134
Kramer, Wolfgang 96
Krauss, Dixie 53

L

Lacey, Lindsey 17, 23, 25, 30, 85
Ladner, Morgan 32, 66, 67, 85
Ladnier, Eli 42
Laird, Kasey 38, 40, 52, 73, 130
Lambert, Dora 23, 32, 58, 85, 95
Lancaster, Liz 5, 24, 25, 30, 46, 85, 106, 121, 132
Land, Elizabeth 22, 24, 85, 88
Landry, Katherine 11, 22, 36, 56, 57, 85
Lane, Sam 85
Laney, Andy 22, 46, 82, 86
Langlinais, Tiffany 32, 34
Langston, Andrew 42
Langston, Colby 42, 54
Larochelle, Matt 22, 42
Lassiter, Brooke 27, 32, 35
Latady, Mary 36
Laughlin, Sarah 23, 86, 134
Law, Aaron 22, 24, 44, 86
Lawhon, Alex 23, 86, 123
Lawrence, Kate 32, 35, 86, 87
Lawrence, Will 69, 86
Lawrimore, William 54, 86
Lawson, Alex 18, 23, 24, 25, 46, 86
Lea, Melissa 96
Leatherwood, Keith 23, 86
Lee, Brooke 66
Lehmuller, Molly 27, 32, 35, 73, 86
Lemieux, Quinn 23, 27, 64, 86
Leonard, Drew 69
Leuck, Victor 23, 27, 42, 61
Lewis, Evan 86, 87
Lewis, Lee 96
Lewis, William 22
Lindsay, Dylan 22, 24, 25, 86, 105, 110, 116, 121
Lipman, Jack 7, 23, 44, 82, 86
Litton, Laura 66, 67, 86, 99, 108, 111, 119
Love, Lovie 63, 85, 86
Loveland, Erin 22, 32, 33, 34, 35, 86
Loveless, Grant 46, 101
Lowe, Sandra 23, 86
Lucas, Kristen 23, 24, 25, 30, 86, 122
Lyle, Allen 25, 48
Lynch, Mark 96
Lynch, Nicholas 22, 24, 46, 86, 125
Lyons, Bethany 23, 38, 39, 40, 41, 56, 57, 86

M

Mabry, Joel 23, 24, 86, 89, 107
MacMaster, Anne 97
Macmillan, Katie 36, 86
Magee, Stan 129
Maher, Chris 86
Maher, Sarah 38, 40, 56, 57, 99, 134
Mann, Debora 97
Mann, Michael 23, 44, 87, 95
Manning, Riley 61
Marcellus, Amy 99
Marion, Andrew 22, 44, 45, 87
Marshall, Jyesha 23, 24, 87, 100, 129
Martin, Amy 87
Martin, Ashley 25, 87, 111
Martin, Holden 48
Martin, Mary Rebecca 15, 36
Martin, Stuart 22, 24, 87
Martin, Thomas 110
Martinez, Blake 64, 65, 111
Matthews, Josie 66
Maxson, Courtney 87, 99, 111
Mayo, Michael 23, 64, 87
McAfee, John 22, 87
McAllister, Brittney 30, 66, 67
McAuley, James 22, 42, 87
McCain, Cody 69
McCall, Anderson 76, 87
McCann, Laura 21, 23, 32, 34, 87
McCrimmon, Marleigh 11, 23, 24, 38, 41, 87, 124
McCullough, Caleb 22
McDonald, Elizabeth 23, 87
McDonald, Kathryn 12
McDonald, Kyle 23
McDougall, Ian 22, 48, 49, 87
McElvaine, Robert 97
McGuire, Sarah 97, 104
McKeown, James 97, 98
McKinley, Jen 38, 66, 67,
McManus, Lissa 87
McManus, Martin 61
McMillan, Howard 97
McNair, Ben 7, 22, 44, 8
110
McNair, Jonathan 123
McPherson, Andrew 87
McRae, John 42
Meades, Taylor 23, 64, 8
102
Means, Blake 30, 87, 11
Melvin, Treshika 6, 23, 8
Menefee, Maddie 24, 3
87, 103, 106
Menist, Tye 10, 42, 54
Merkel, Brian 64
Mertens, Jana 13, 25, 87
111
Metzger, Kenny 54, 130
Meyer, Edgar 23, 25, 44
84, 86, 87, 108, 110, 1
112, 116
Meyer, Elizabeth 30, 31,
121
Meyers, Brian 61
Miguel-Qin, Elisa 103
Mikell, Brian 88
Milazzo, John 3, 54
Miller, Ashley 30, 31, 88
Miller, Greg 97
Millington, Sara 36, 84,
129, 132
Mills, Jake 69
Miranda, Hailey 24, 52,
74, 120, 134
Mohr, Michael 44, 88, 1
111, 116, 118, 134
Moise, Daniel 23, 42, 6
Monarch, Jared 26, 48
Mong, Brandon 24, 25,
61, 116
Moody, Shaka 46, 47, 8
Moore, Annelise 25, 36
88, 122
Moroux, Drew 42, 61
Morris, Devon 5, 19, 2
102, 111, 134
Morrison, Andrew 88
Morrison, Kathleen 36,
116
Morrison, Lee 48
Morrison, Zoe 22, 25, 3
Morton, Shanté 62, 63,
Moses, Stephanie 24, 7
102, 129, 130
Mosow, Emily 38

Adam Tilly

Tao Tang

Leanna White

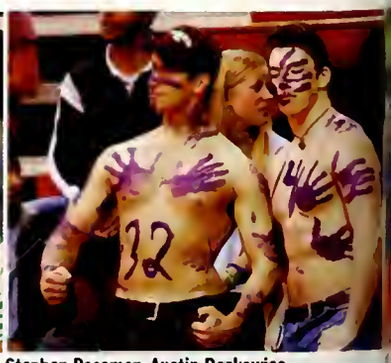
Stephen Passman, Austin Deskewies

mily 24, 32, 34, 88,
, Matt 27, 42, 69
ke, Anne-Marie 24,
02
essica 22, 101
oseph 88, 94
Chase 20, 24, 48,
3
on, Julian 97
on, Sandra 97
Austin 44, 45

Paz 27, 32, 34, 35,
02, 106, 132
Genevieve 32, 33, 34
atrick 23
Valter 97, 103
o, Katherine 32, 116
arah 36, 58
Nedah 22, 88
, Hayley 57, 58, 88,

Alexander 46, 99,

Spencer 46, 94
Bob 97, 105
John 22, 88
Mimi 17, 27, 32, 34,
, 88, 110
s, Katherine 30, 31,
05
on, Bradley 88
Marsh 44
ordan 69
Rosalie 17, 22, 30,
06

, Mary Elizabeth 23,
4, 70, 78, 88
Derrick 13, 23, 88
Jason 54, 89
nco, Chad 10
Katie 89
Kristen 97
Janice 13, 63, 89
Alex 18, 44, 89, 104
Caroline 5, 36

Olivier, Hanna 23, 25, 38, 99, 109, 110, 111, 116
Omo-Bare, Iren 97
Ordeneaux, Josh 68, 69
Ortega, Maddie 12, 106
Osirio, Marvis 23, 89
Otey, Stephen 23
Otis, Jessie 58, 111
Overstreet, Chelsey 23, 24, 32, 34, 89
Owings, Silas 44, 89, 102

P

Page, Caitlyn 30
Page, Jim 69
Painter, Jessie 23, 27, 42, 69, 73, 89
Papale, Lisa 24, 32, 74, 89, 110, 116, 121, 132
Parker, Evan 5, 22, 44, 45, 89, 111
Parker, Joshua 23, 89
Parks, Taylor 22, 24, 48, 49, 89, 111
Parsons, Keith 26, 46, 110, 132
Partridge, Andrea 22, 30, 89
Passman, Stephen 24, 25, 46, 89, 126
Patel, Amisha 13, 75
Patel, Anisha 110
Patel, Khushi 9, 24, 25, 75, 89, 124
Patel, Neha 89
Patterson, Amy 2, 24, 30, 31, 121, 122, 132, 134
Patterson, JT 11
Patterson, Nile 24, 25, 89
Patton, Catherine 28, 29, 89
Paxman, Andrew 97
Payne, Deauntay 23
Pearce, Andrew 42, 69, 89
Pearce, Nathan 42, 69
Pears, Bruce 23, 73, 89
Pearson, Bethan 22, 89
Pellichino, Russell 22, 89, 123
Peltier, Stephen 89
Pemberton, John 48, 69
Penuel, Hollie 50, 58, 111, 132
Perepeluk, Taylor 22, 89
Perkins, Wes 23, 69, 89
Pesnell, Angela 90
Peters, Kevin 54, 55, 110
Phelps, Ray 97
Phillips, Owen 23, 46, 61
Philyaw, Lance 110
Pickette, Bennon 90
Pickren, Jenny 1, 38, 39, 40, 90
Pieschel, Alex 25, 35, 44, 81, 111
Pieschel, Alice 23, 32, 90, 95, 111
Pinciotti, Garrett 23, 90, 105
Pittman, Jami 19, 75, 90, 93, 101
Plaisance, Audrey 24, 30, 90
Pohlmann, Christina 90
Pomerenke, Conley 42, 61
Pond, Dixie 5, 38, 40, 57, 90, 129
Porter, Jayson 90
Porter, Lauren 38, 90
Porter, Madeleine 24, 30, 31, 110
Porter, Megan 22, 24, 38, 41, 90, 134
Pounds, Taylor 22, 56, 57, 90, 99
Powers, Jack 22, 46, 90, 125
Price, Caitlin 82, 90, 132
Price, Deshaunda 22, 90
Price, Michael 90, 111
Priester, Terrence 54
Prince, Ashley 38, 40, 124
Purves, Allison 23, 24, 32, 33, 111
Purvis, Victoria 36

Q

Quick, Nathan 23
Quittmeyer, Joan 2, 7, 24, 36, 90, 132

R

Rafferty, Peter 42, 69
Raley, Lynn 97
Ramsey, Courtney 23, 25, 90, 131, 134
Rana, Shivalika 110
Rardin, Mary Clark 36
Ray, Darby 97
Rebentisch, Natalie 15, 24, 30, 72, 73, 90, 121, 131
Redhead, Megan 24, 57, 75, 100, 121, 134
Redman, Erin 32, 111
Rees, Mary Kate 24, 27, 30, 90, 134
Reinhard, Michael 97
Respess, Drew 25, 48, 69
Richard, Alex 48
Richards, Joseph 90, 105, 130
Richardson, Ann 22
Richardson, Gabrielle 24, 90, 106, 110
Rick, Chelsea 1, 11, 16, 23, 30, 56, 57, 127, 130
Riggins, Jason 69
Rimmer, Ben 22, 90
Rincon, Camilla 53, 74, 81, 123
Rivera, Ashley 15, 30
Roach, Andrew 43, 123
Robertson, John 27, 42, 61
Robertson, Shelby 69
Robichaux, Leslie 50, 58, 59, 79
Robinson, Shadow 97, 110
Rocker, Kailey 5, 9, 24, 25, 91, 128, 129
Rodriguez, Roland 66
Rogers, Jennifer 5, 23, 91
Rolen, Frazer 42
Rolen, James 22
Rollins, Max 91
Romano, Victoria 30, 52, 53, 73, 103
Rountree, Trey 69
Roussel, Jules 69
Roy, Wrijoya 24, 32, 33, 34, 121, 134
Royals, Kate 11, 25, 36, 91, 108, 110, 116
Rucker, Stuart 7, 22, 91, 125
Ruiz, Christian 16, 22, 91
Russolino, Taylor 3, 54

S

Sabharwal, Adi 13, 44
Sager, Miles 42, 54
Salmon, Kristin 22, 62, 63, 91
Salter, Garrett 22, 91
Sampson, Kim 91, 109
Sanborn, Ginny 23, 32, 34, 35, 91, 107, 120
Sanders, Erin 22, 24, 91
Sandlin, David 44, 123, 131
Sanjanwala, Sital 36, 93, 116
Satcher, Mallory 24, 25, 127
Savelyeva, Kseniya 38, 40, 91
Sawyers, Marqueze 22
Scalzo, Jenny 32, 91
Schick, Malte 70, 71
Schimmel, Connie 97
Schreiber, Virginia 30, 134
Schultz, Ryan 22
Schwartz, Aaron 23, 91, 110
Schwartz, Donald 97
Schwarzauer, Timothy 46
Scott, Catherine 38, 91
Scott, Raven 23, 52, 53, 74, 91, 123
Scotto, Courtney 22, 25, 38, 41, 91, 124
Scyster, Taylor 22, 38, 57, 91
Serwan, Jennifer 38, 39
Sethi, Rubina 36
Shear, Micah 91
Shell, Morgan 21, 36, 51, 70, 71, 91, 100
Shelton, Andrew 23, 91
Shepard, Olivia 11, 24, 38, 41, 91, 124
Shepherd, Adam 23, 44, 73, 91
Shepherd, Weston 22, 44, 91
Sheppard, Alexandra 111
Sheppard, Audrey 22, 36, 92, 93, 102
Sherrington, Jake 23, 92
Shirey, Megan 92, 110
Shivers, John 54
Shoptaugh, Tim 48
Short, Kaitlin 32, 34, 92
Shows, Alex 24
Shows, Amy 30, 92
Sicard, Gabby 38, 40
Sicard, Mignon 38, 39, 40, 92
Sigafoose, Elizabeth 23, 63, 92
Simmons, Ginsie 24, 30, 92
Simpkins, Mary Lindsey 30, 92
Singletary, Mitch 8, 48
Skinner, Chris 54
Slater, Kevin 15
Sloan, Emma 8, 75, 92, 101
Smith, Amanda 30, 92, 110, 111, 117
Smith, Catherine 25, 32, 110, 117
Smith, Elizabeth 38, 39, 40, 51, 56, 57, 92
Smith, Josh 23, 95
Smith, Kate 9, 21, 22, 92, 110, 111, 122
Smith, Kelsey 23, 24, 92

Domingue, Chelsea Rick

Sarah Fisher

Teal Brechtel, Michael Abramovich

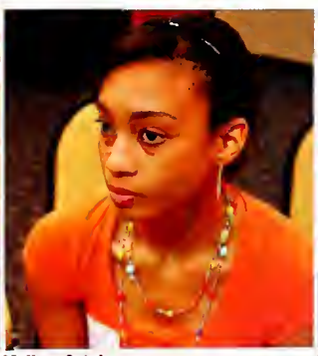
Mallory Satcher

Lauren Vucovich

Smith, Marianne 36, 130
Smith, Steve 97
Smithers, Amanda 23, 25, 38, 41, 92, 117, 129
Smithson, Anna 92
Smyser, Will 44, 78, 81, 92
Snider, Zack 69, 92
Solano, Juan 24, 49, 61, 92, 104
Sorey, Katie 30, 92
Sorey, Laura 15, 24, 30, 121
Spann, Sarah 22, 63, 92
Speeg, Wade 23
Spell, Cary 48
Spicer, Emily 66, 67, 92, 120
Sprague, Minka 24
St. Clair, Aubin 24, 25, 92, 105, 110, 129
Stamm, Claire 24, 30, 122
Stanford, Leah 66
Stankevich, Duncan 49, 61, 77, 92
Stark, Erik 22, 42
Starrett, Callaghan 58
Stensaas, Kristina 97, 119
Sterken, Bobby 23, 48, 49, 69, 93
Storey, William 97
Strickland, Mandi 30
Stroud, Caroline 24, 32, 110, 111, 117, 121
Suarez, Luis 54, 93
Sullivan, Megan 58, 59
Sullivan, Tracy 97
Sumler, LV 64
Sundell, Kate 93
Sutton, Blake 22, 46, 93
Swamy, Ganesh 23, 93, 110
Swords, Collin 48
Sykes, Courtney 36, 58, 132
Sypniewski, Holly 97
Szabo, Alex 27, 42, 61, 93

T

Tackett, Daniel 42
Tait, Brittany 18, 24, 30, 93, 108, 111, 113, 117, 119, 130
Tang, Tao 12, 93, 106, 126
Tarbox, Allison 66, 93, 120
Tassin, Lindsey 36, 37, 110
Tatum, Justin 44, 81, 130
Taylor, Jordan 110
Taylor, Patrick 97
Tebo, Katie 24, 109, 111, 117
Tellkamp, Marcus 97
Templeton, Kevin 23, 51, 93, 101
Thackrey, Randy 23, 46, 93
Thaw, Kurt 97
Thibodeaux, Grant 93
Thibodeaux, Kasey 11, 32, 66, 117, 133
Thomas, Grant 46
Thomas, Margaret 23, 38, 39, 41, 93
Thomas, Marie 38, 130
Thomas, Ophelia 27, 133
Thomas, Paige 32
Thompson, Carlie 23, 80, 93
Thompson, Colin 48, 60, 61, 93
Thompson, Ellis 22, 93
Thompson, Jay 110, 111
Tidwell, Taylor 22, 24, 26, 48, 49, 91, 93
Till, Andy 73
Tillay, Rachel 93, 110, 111
Tilly, Adam 23, 44, 70, 71, 93, 126
Tippit, Thomas 22, 93
Titone, Lauren 36, 105, 134
Toney, Brielle 36
Toth, Alex 23, 27, 30, 93, 122
Tourelle, Brittany 24, 36, 74, 93
Townsend, Emily 58
Townsend, Tiffany 22, 93, 110
Toyota, Cory 97
Trudel, Julia 24, 93, 107, 130, 131, 133
Tsui, Ming 97
Tryforos, James 46, 94
Tubb, Frances 10, 22, 32, 94
Tuberville, Emily 6, 23, 24, 27, 32, 33, 130
Tucker, Bonnie 5, 7, 22, 26, 36, 37, 94, 134
Tucker, Cori 24, 63, 111, 117
Tucker, Miranda 22, 86, 94, 110, 131
Tullos, Josh 9, 17, 83, 102, 130
Tumminello, Maggie 30, 52, 53, 81
Tumminello, Sam 16
Turkeltaub, Daniel 97

U

Underwood, Maria 23, 25, 30, 130, 134
Upshaw, Kiara 23, 94
Ustinova, Jane 100

V

Van Hooydonk, Paul 58
Vanhorn, Clara 36, 130
Varnado, Cameron 64, 65, 72, 73, 108
Varney, Elliot 69
Veal, Brittany 28, 29, 101
Veneklase, Anthony 23
Verellen, Jason 23, 94
Veron, Katharine 32
Vorder-Bruegge, Morgan 32, 33, 34, 87, 94, 131
Vucovich, Lauren 22, 25, 36, 37, 56, 57, 127

W

Wagner, Carol 94
Waldrop, Anne 22, 36, 94
Walker, McCall 42, 43
Wall, Kevin 23, 27, 42, 69, 94
Walley, James 119
Walther, Jonathan 23, 94
Walton, Deonna 62, 63, 73
Wang, Yan 97
Wann, Emma 23, 30, 94, 133
Warburton, Caitie 30
Ward, Tim 97
Warford, Cody 23, 94
Warren, Holly 32, 58
Warren, Jake 23, 46, 94, 133
Watson, Dylan 23, 24, 26, 48, 49, 94, 120
Webb, Ronda 25, 63
Webb, Will 48, 110, 111
Weber, Andrew 23, 94
Webre, Lindsay 24, 32, 33, 34, 94
Wee, Kirsten 22, 94, 133
Weems, Tamarius 13, 22, 26, 44, 45, 94
Welch, Parker 23, 24, 25, 46, 94
Westbrook, Ethan 23, 46, 94
Wheeler, Victoria 8, 12, 22, 75, 94, 99, 122, 134
Whitam, Josh 23, 25, 44, 45
White, Leanna 88, 122, 126
White, Pandora 20
White, Shelby 32
White, Tessa 6
White, Timothy 6, 22, 64, 94
Wiggins, Thomas 42
Wilburn, Sherryl 24
Wilkerson, Garrett 22, 24, 44, 45, 94
Williams, Aaron 69
Williams, Adam 54, 130
Williams, Andrea 11, 23, 30, 95, 99, 100
Williams, Cedric 18, 95, 100, 107, 110
Williams, David 6, 23, 44, 75, 95
Williams, Florence 23, 38, 108, 111, 117
Williams, Grace 15, 22, 24, 32, 35, 95
Williams, Lauren 6, 23, 30, 50, 51, 70, 94, 95, 121
Williams, Leann 23, 66, 95
Williams, Mary Mitchell 30, 73
Williams, Sha'Quita 22
Williamson, Diantha 92, 105
Williamson, Lola 24
Willis, Tiara 22, 25, 79, 95, 129, 133
Wills, Alex 24, 54, 75, 95, 117, 128, 133, 134
Wilson, Gerri 110
Wilson, James 24, 25, 26, 46, 95, 110
Wilson, Katie 14, 22, 27, 30, 51, 56, 57, 95, 110, 111, 134
Wink, Lee 44, 95, 104
Wise, Kathryn 23, 95, 130
Woodall, Margie 25, 95, 129
Woods, Khiiron 95
Woodson, Tanner 69
Wootten, Abbott 48, 132
Worch, Kelsey 22, 24, 25, 32, 35, 95, 110, 131, 132
Wright, Chelsea 23, 133, 134
Wright, Lizzie 105
Wyeth, Janet 24

Y

Yglesias, Megan 23, 66, 95, 120
Yoo, Sharon 30, 75, 88, 95, 130
Young, Cory 23
Young, Jude 44, 95
Young, Will 17, 22, 44, 9
106, 110, 133

Z

Zakaras, Allison 32, 70,
Zemke, Ryan 69
Zhang, Qiaoya 111
Zhou, Kajai 82
Zhou, Kajia 22, 100
Zhou, Tony 19
Zhu, Lihuang 22, 95, 11
Ziliak, Flora 23, 30, 95,
Zito, Sarah 23, 53, 95

Alex Wills

Katie Collins

Will Ammons

Andrew Fox

Kailey Rocker

Bobashela staff

EDITOR-IN-CHIEF
Amanda Smithers

PHOTOGRAPHERS
Margie Woodall, Editor
Kailey Rocker
Karen Forester
Aubin St. Clair
Dixie Pond
Jen McKinley

PEOPLE SECTION
Karen Forester, Editor
Kailey Rocker, Editor

STUDENT LIFE SECTION
Tiara Willis, Editor

ACADEMICS SECTION
Ramandeep Kaur, Editor
Anna Church
Stephanie Moses

SPORTS SECTION
Ramandeep Kaur
Amber Gibson

GREEK SECTION
Jyesha Marshall, Editor

PUBLICATIONS ASSISTANT
Sara Millington

DIRECTOR OF STUDENT PUBLICATIONS
Stan Magee

MASCOT
Bob

BOBASHELA STAFF. Tiara Willis, Margie Woodall, Stephanie Moses, Amber Gibson, Amanda Smithers, Aubin St. Clair, Ramandeep Kaur, Sara Millington, Kailey Rocker, (not pictured) Karen Forester, Dixie Pond, Jen McKinley, Anna Church, Jyesha Marshall

dit-dots

You smell like a cat … Sometimes I should just not do things … The Adobe Updater must update itself before it can check for updates. would you like to update the updater now? … Well, I smell like a dead pigeon … I've never had to shine the yearbook cover before … Now I know what I was thinking - nothing - and I'm ok with that ...

ACKNOWLEDGEMENTS:

Thanks to: Martha Johnston, Dean Katz, the Post Office Staff, and the Publications Board for their cooperation and support; Frank Ezelle for the generous use of his sports photos; the Business Office for handling yearbook orders and billing; students, faculty and staff for donating pictures and purchasing the book.

Kenny Metzger, Adam Williams

Dwight Johnson

1C1C PICNIC: Kathryn Wise, Julia Trudel, Alicia Anderson, Josh

Averill Brewer, Chelsea Rick, Emily Tuberville

Justin Tatum

Sharon Yoo

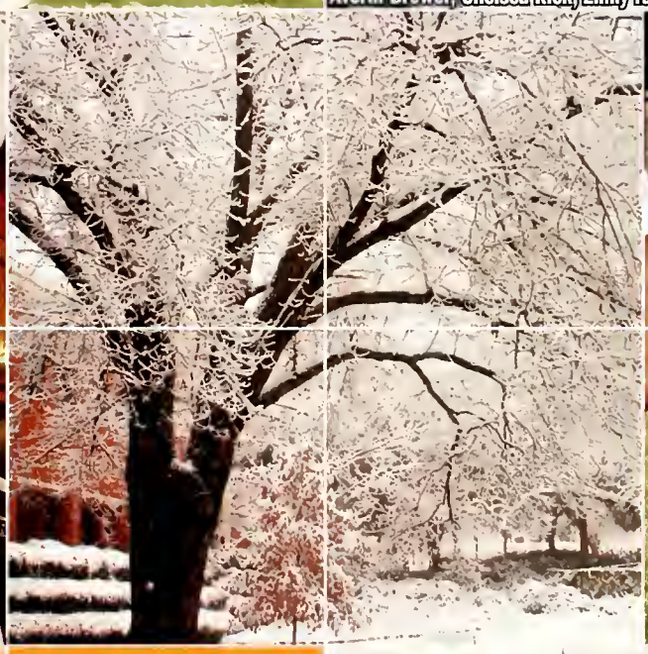

WATERMELON BUST: Mary Paige Francis, Marianne Smith

Joseph Richards

Taryn Green, Mary Caskey

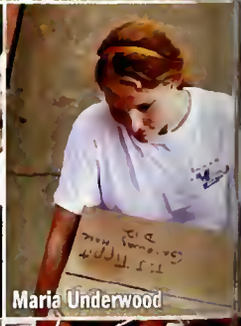
Maria Underwood

CHRISTMAS LIGHTING OF THE BOWL: Clara Vanhorn, Stephanie Moses, Brittani Johnson, Bryan Dupree, Stevie Cantrell, Heather Keenan, Kasey Laird

Marie Thomas

Brittany Tait

Gorham, Chauvin Kean

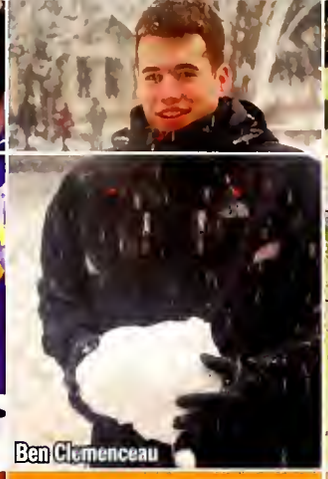
Ben Clemenceau

Clifford Coile, Angel Butler

sey Worch, Justin Gudger, Jaclyn Bethany, Mary Caskey,
anda Tucker, Sarah Beck, Mou Biswas, Roxann Jackson

PEP BAND: Brynn Corbello

id Sandlin

Julia Trudel

Courtney Ramsey

ling Hutchins, Morgan Vonder-Bruegge

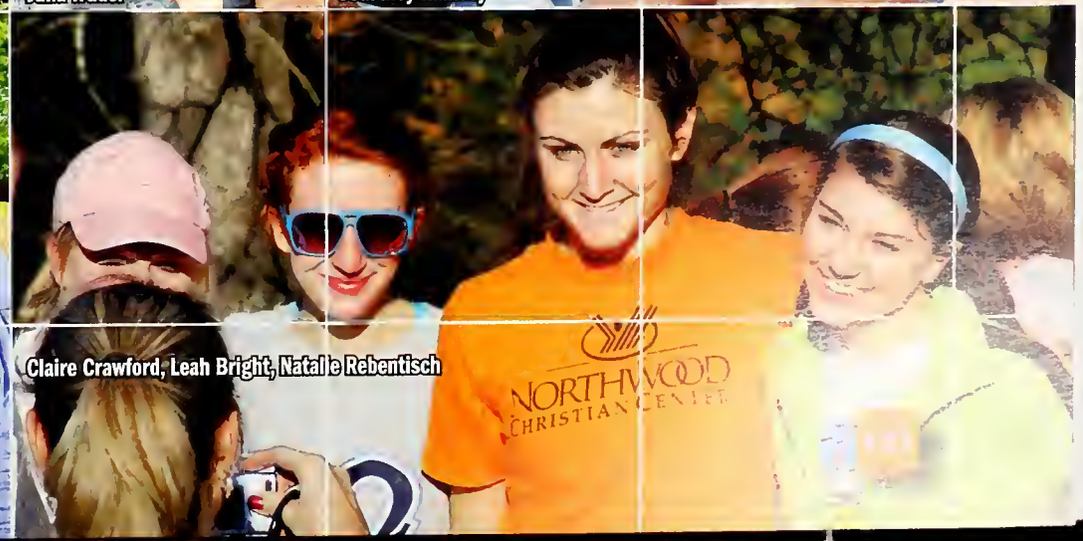

Claire Crawford, Leah Bright, Natalie Rebentisch

Sam Hill, Tony Bellan

Hannah Enloe

Sue Carrie Drummond, Suzanne Glemot, Sarah Bolt

Megan Bauerle

Angel Butler

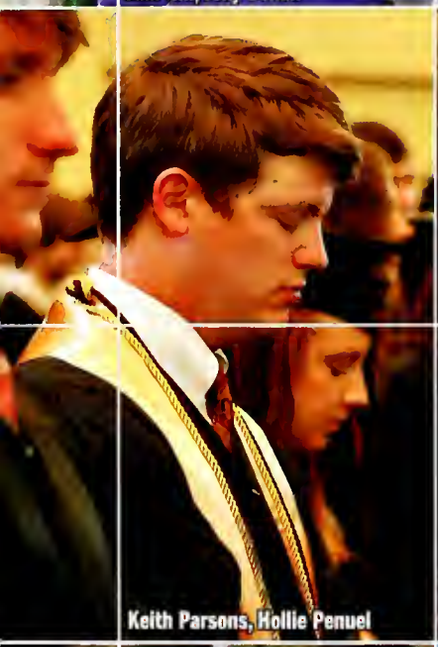
Keith Parsons, Hollie Penuel

Lisa Papale

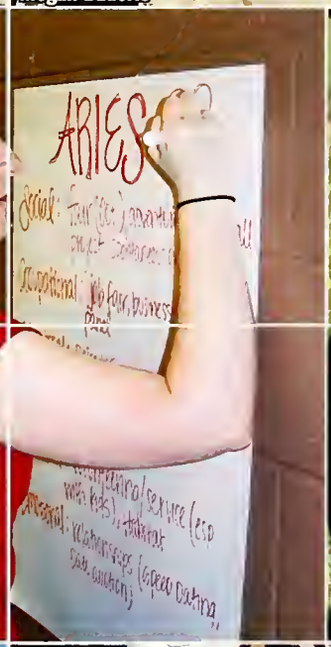

Abbott Wootten

Susan Harmon, Sara Millington, Courtney Sykes

Snow Day

Caitlin Price

CHRISTMAS LIGHTING OF THE BOWL: Liz Lancaster, Paz Naccari, Amy Patterson, Joan Quittmeyer

Chris Eden, Mou Biswas, Sophie DeHaan

Paz Naccari, Kelsey Worch

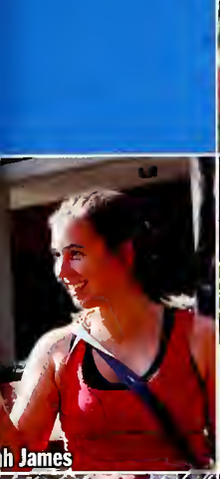
h James

Chelsea Wright

Will Young

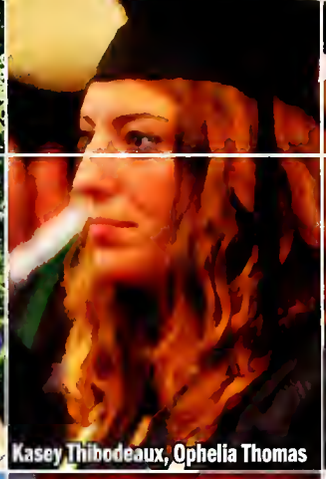
Kasey Thibodeaux, Ophelia Thomas

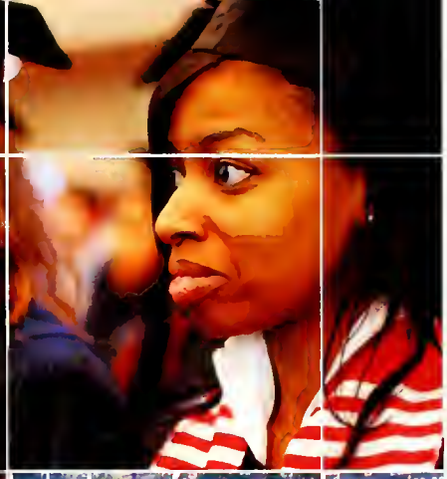

or Harrison

Julia Trudel

Erin Classen, Melinda Boudreaux, Kirsten Wee

Jackson Allen

ia Anderson

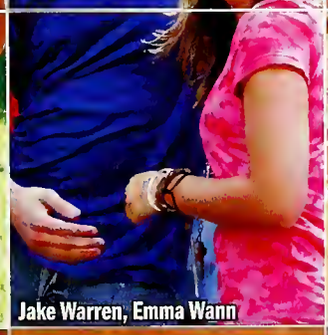
Jake Warren, Emma Wann

Tiara Willis

Ramandeep Kaur, Kelly Brignac, Kate Kay

ily Mote

Alex Wills, Ben Cooper, Tony Bellan

Sam Herman

Sarah Maher, Megan Beard

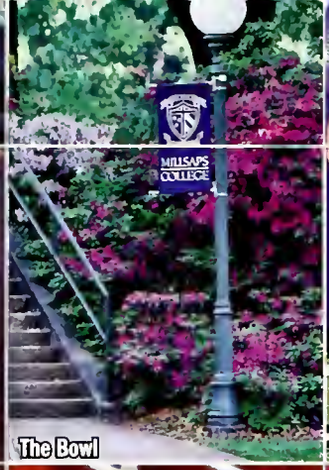

The Bowl

Eugene Chest, Oliver Galicki, Nate Davis, Will Chandler

Meg Huntington, Flora Ziliak

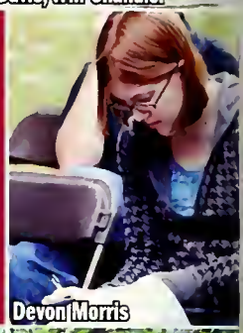
Devon Morris

Michael Mohr, Wrijoya Roy

Courtney Ramsey, Chelsea Wright, Victoria Wheeler, Ramandeep Kaur, Megan Porter

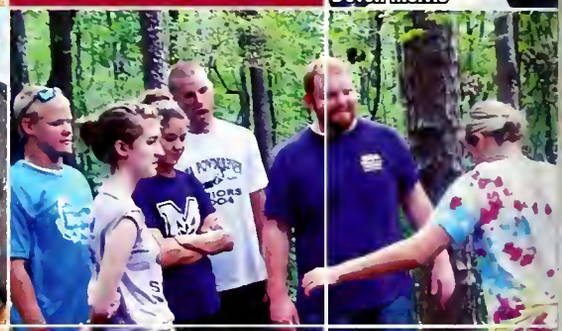
Sam Herman, Megan Redhead, Sam Hill, Alex Wills, Hunter Berch, Hailey Miranda

Lauren Gabreski

Meredith Harris

Amy Patterson, Virginia Schreiber, Katie Wilson, Maria Underwood

Snow Day

Bonnie Tucker, Lauren Titone

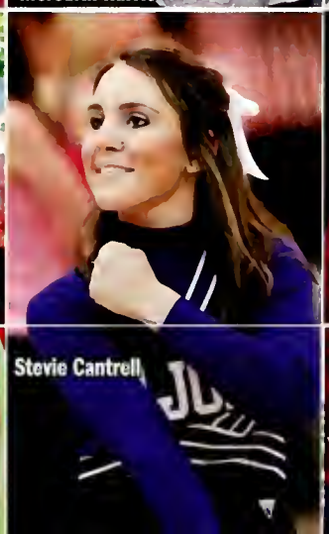
Stevie Cantrell

Sarah Laughlin, Mary Kate Rees

Katia Kotcherguina